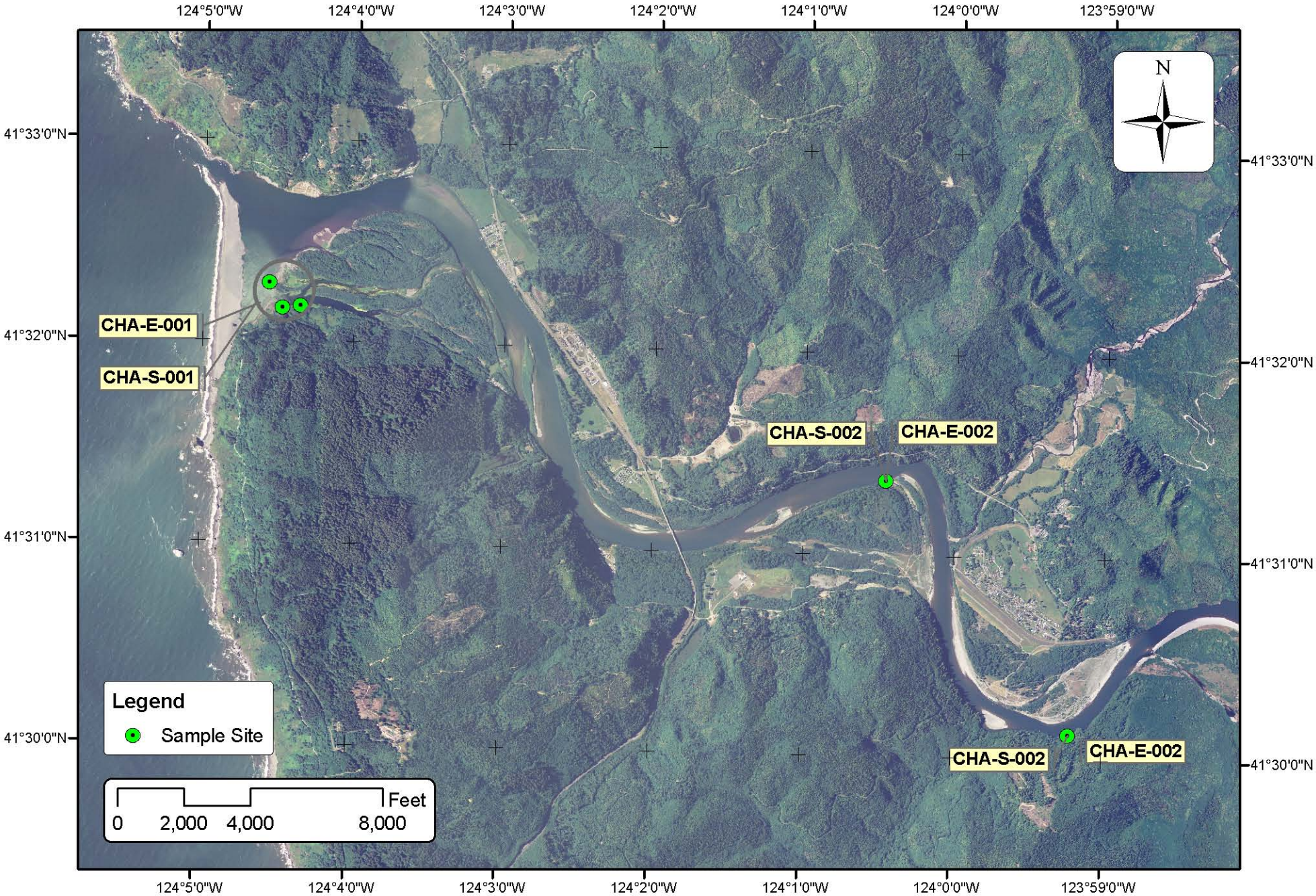Sediment Sampling Sites for the Klamath River Secretarial Determination and EIS/EIR Estuary