Scoping Report

Environmental Impact Statement/Environmental Impact Report On the Klamath Hydroelectric Settlement Agreement Including the Secretarial Determination on Whether to Remove Four Dams on the Klamath River in California and Oregon

September 2010

U.S. Department of the Interior
Bureau of Reclamation
Mid-Pacific Region

September 2010

Contents

Page
Chapter 1 Introduction ... 1-1
1.1 Scoping Purpose and Process ... 1-1
1.2 Applicable Statutes ... 1-2
1.2.1 National Environmental Policy Act ... 1-2
1.2.2 California Environmental Quality Act ... 1-3
Chapter 2 Project Overview ... 2-1
2.1 Project Background ... 2-1
2.2 Klamath Hydroelectric Settlement Agreement ... 2-2
2.3 Klamath Basin Restoration Agreement ... 2-2
2.3.1 Rebuilding Fisheries ... 2-3
2.3.2 Additional Water for Wildlife Refuges ... 2-3
2.3.3 Water Supply Reliability ... 2-3
2.4 Secretarial Determination ... 2-4
2.5 Draft Purpose and Need/Project Objectives ... 2-5
2.6 Alternatives Introduced At Scoping ... 2-6
2.6.1 No Action/No Project Alternative ... 2-6
2.6.2 Alternative 1 Full Dam Removal ... 2-6
2.6.3 Alternative 2 Partial Dam Removal ... 2-6
Chapter 3 Scoping Meetings ... 3-1
3.1 Scoping Meeting Dates and Locations ... 3-1
3.2 Scoping Meeting Notification ... 3-1
3.2.1 Notice of Intent/Notice of Preparation ... 3-1
3.2.2 Newspaper Advertisements ... 3-2
3.2.3 Press Release ... 3-3
3.2.4 Mailing List ... 3-3
3.2.5 Website ... 3-3
3.3 Scoping Meeting Format and Content ... 3-3
3.3.1 Agenda ... 3-3
3.3.2 Meeting Materials ... 3-4
3.3.3 Open House Stations ... 3-4
3.3.4 Comment Stations ... 3-5
3.4 Staff ... 3-5
Chapter 4 Scoping Comment Summaries ... 4-1
4.1 Scoping Comment Overview ... 4-1
4.2 Comment Summary ... 4-11
4.2.1 Purpose and Need/Project Objectives and Overall EIS/EIR Scope ... 4-11
4.2.2 No Action Alternative ... 4-13
4.2.3 Action Alternatives ... 4-14
4.2.4 Fish/Fisheries ... 4-17

4.2.5 Recreation 4-21
4.2.6 Water Quality 4-22
4.2.7 Water Supply 4-24
4.2.8 Economics 4-25
4.2.9 Property Value 4-28
4.2.10 Cultural and Tribal Trust 4-28
4.2.11 Air Quality Comments/Greenhouse Gases/Climate Change 4-30
4.2.12 Hydrology 4-30
4.2.13 Wildlife 4-31
4.2.14 Sediment 4-31
4.2.15 Agriculture and Land Use 4-32
4.2.16 Public Health and Safety 4-33
4.2.17 Environmental Law Compliance 4-34
4.2.18 Cumulative Impact Analysis 4-34
4.2.19 Environmental Justice 4-35
4.2.20 Source Data and Information 4-35
4.2.21 Other Comments 4-36
4.3 Non-EIS/EIR Scoping Comment Issues 4-37

Tables

Table 3-1. Scoping Meeting Dates and Locations 3-1
Table 3-2. Agency Staff and Consultants at Scoping Meetings 3-5
Table 4-1. Written Comment Documents Received from Federal, State, and Local Agencies, and Native American Tribes 4-2
Table 4-2. Written Comment Documents Received from Organizations 4-3
Table 4-3. Written Comment Documents Received from Individuals 4-3
Table 4-4. Individuals Providing Oral Comments at Public Scoping Meetings 4-5
Table 4.5. List of Attendees 4-8

Figures

Figure 1. NEPA and CEQA Process 1-2

Attachments

Attachment A. Scoping Meeting Notification

Attachment B. Scoping Meeting Materials

Abbreviations and Acronyms

ARED	Alaska Resource and Economic Development
BIA	Bureau of Indian Affairs
BLM	Bureau of Land Management
CEQ	Council on Environmental Quality (federal)
CEQA	California Environmental Quality Act
CFR	Code of Federal Regulations
DOI	United States Department of the Interior
DFG	California Department of Fish and Game
DRE	Dam Removal Entity
EIS/EIR	Environmental Impact Statement/Environmental Impact Report
EPA	Environmental Protection Agency
ESA	Endangered Species Act
FERC	Federal Energy Regulatory Commission
FWS	United States Fish and Wildlife Service
KBRA	Klamath Basin Restoration Agreement
KHSA	Klamath Hydroelectric Settlement Agreement
NEPA	National Environmental Policy Act
NOAA	National Oceanic and Atmospheric Administration
NOI	Notice of Intent
NOP	Notice of Preparation
ODEQ	Oregon Department of Environmental Quality
OPWAS	Off-Project Water Settlement
Reclamation	United States Department of the Interior, Bureau of Reclamation

Chapter 1
Introduction

The United States Department of the Interior (DOI), as the National Environmental Policy Act (NEPA) lead agency, and the California Department of Fish and Game (DFG), as the California Environmental Quality Act (CEQA) lead agency, along with their Cooperating Agencies and environmental consultants, intend to develop an Environmental Impact Statement/ Environmental Impact Report (EIS/EIR) for the "Klamath Hydroelectric Settlement Agreement (KHSA) and Klamath Basin Restoration Agreement (KBRA) Including the Secretarial Determination on Whether to Remove Four Dams on the Klamath River in California and Oregon" (Klamath EIS/EIR). The EIS/EIR will evaluate the environmental and social effects of a set of alternatives that may include removing all or portions of four dams on the Klamath River to pass flows and help restore salmonid fisheries.

As part of the environmental review process, these agencies held public scoping meetings to obtain public and stakeholder input and to comply with environmental regulations. This Scoping Report documents the scoping process that occurred for the Klamath EIS/EIR, including the public scoping meetings that were held to solicit public comments. This report also provides a summary of all comments received by August 27th, 2010.

1.1 Scoping Purpose and Process

Scoping is generally defined as "early public consultation," and is one of the first steps of the NEPA and CEQA environmental review processes (see Figure 1). The purpose of scoping is to involve the public, stakeholders, Indian tribes, and other interested agencies early on in the environmental compliance process to help determine the range of alternatives, the environmental effects, and the mitigation measures to be considered in an environmental document. The results of scoping help to guide an agency's environmental review of a project.

As part of the scoping process, agencies often conduct public meetings. Scoping is not limited to public meetings; however, public meetings allow interested persons to listen to information about a proposed project or action and express their concerns and viewpoints to the implementing agencies. During scoping meetings, the lead agency generally outlines the proposed project, defines the area of analysis, identifies issues to be addressed in the environmental compliance document, and solicits public comments. Agencies also establish a scoping comment period to accept scoping comments submitted in writing. Scoping comments are considered by the agencies during the formulation of

alternatives and are used to determine the scope of the environmental issues to be addressed in the environmental document.

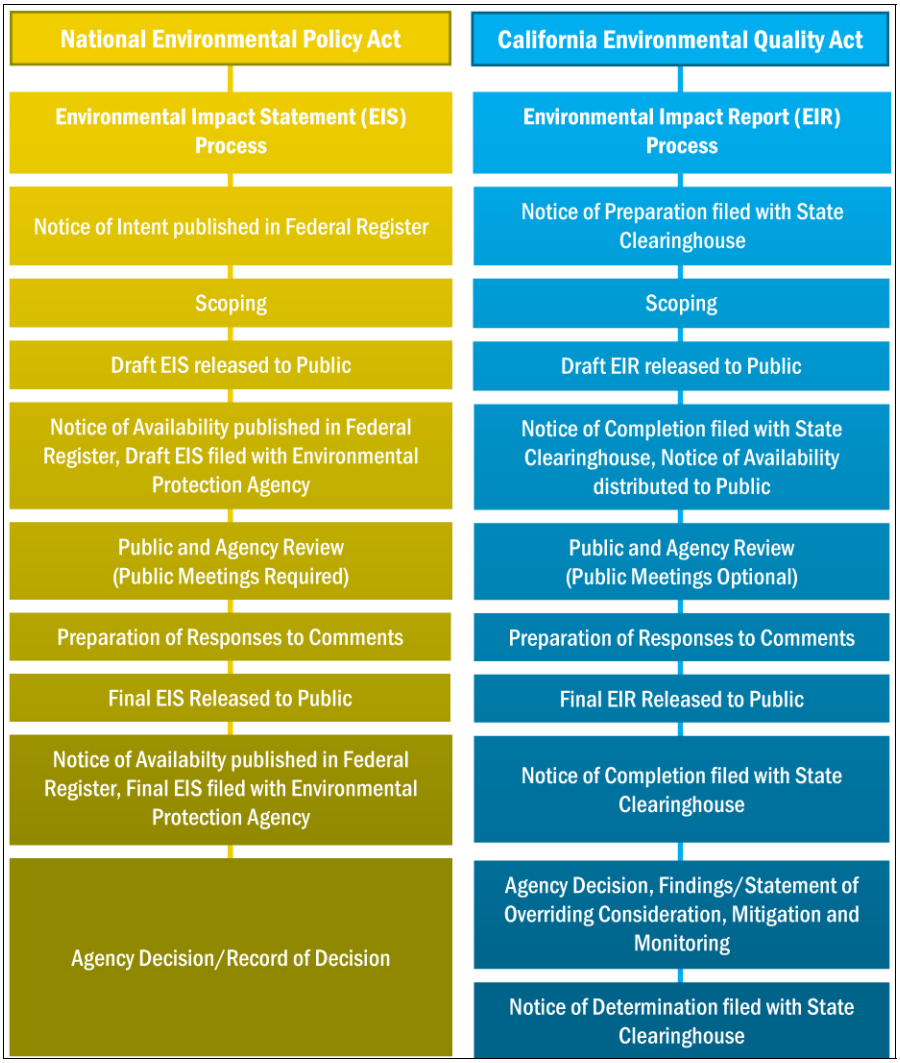

Figure 1. NEPA and CEQA Process

1.2 Applicable Statutes

Scoping is required by Federal and State regulations. The scoping requirements for NEPA and CEQA are outlined below.

1.2.1 National Environmental Policy Act

NEPA regulations (40 CFR 1501.7) require scoping to determine the scope of the issues to be addressed in the environmental review and to identify significant issues. According to NEPA, scoping should occur early on in the environmental review process and should involve the participation of the affected parties.

The lead Federal agency of the proposed action is required to:

- "Invite the participation of affected Federal, State, and local agencies, any affected Indian tribe, the proponent of the action, and other interested persons (including those who might not be in accord with the action on environmental grounds);
- Determine the scope and the significant issues to be analyzed in depth in the EIS;
- Identify and eliminate from detailed study the issues which are not significant or which have been covered by prior environmental review, narrowing the discussion of these issues in the statement to a brief presentation of why they will not have a significant effect on the human environment or providing a reference to their coverage elsewhere;
- Allocate assignments for preparation of the EIS among the lead and cooperating agencies, with the lead agency retaining responsibility for the Statement;
- Indicate any public environmental assessments and other EISs which are being or will be prepared that are related to but are not part of the scope of the EIS under consideration;
- Identify other environmental review and consultation requirements so the lead and cooperating agencies may prepare other required analyses and studies concurrently with, and integrated with, the EIS; and
- Indicate the relationship between the timing of the preparation of environmental analyses and the agency's tentative planning and decision making schedule" (40 CFR 1501.7).

Public involvement activities are required by Council on Environmental Quality (CEQ) regulations that state, "Agencies shall: Make diligent efforts to involve the public in preparing and implementing their NEPA procedures" (40 CFR 1506.6(a)). Public scoping meetings help to satisfy this requirement.

CEQ regulations (40 CFR 1508.22, 516 DM 2.3D) require the implementing agency to notify the public that it is preparing an EIS for a project under consideration. With regard to the KHSA EIS/EIR, DOI published a Notice of Intent (NOI) in the Federal Register on Monday June 14, 2010. Attachment A of this scoping report includes a copy of the NOI.

1.2.2 California Environmental Quality Act

CEQA encourages early public consultation with affected parties. This early consultation can often identify and help to resolve potential problems before

they turn into more serious problems further on in the process. CEQA describes two other benefits for early consultation:

a) "Scoping has been helpful to agencies in identifying the range of actions, alternatives, mitigation measures, and significant effects to be analyzed in depth in an EIR and in eliminating from detailed study issues found not to be important.

b) Scoping has been found to be an effective way to bring together and resolve the concerns of affected federal, state, and local agencies, the proponent of the action, and other interested persons including those who might not be in accord with the action on environmental grounds" (CEQA Guidelines Section 15083).

According to Section 15082 of the CEQA Guidelines, a State lead agency must conduct at least one scoping meeting for a project of statewide, regional, or area-wide significance. A scoping meeting held pursuant to NEPA in the city or county in which the project is located satisfies this CEQA requirement as long as notification of the scoping meetings has been carried out according to the CEQA Guidelines. Section 15082 (c)(2) of the Guidelines requires the lead agency to provide notice of the scoping meeting to all of the following:

a) Any county or city that borders on a county or city within which the project is located, unless agreed otherwise;

b) Any responsible agency;

c) Any public agency that has jurisdiction by law with respect to the project; and

d) Any organization or individual who has filed a written request for the notice

Parallel to the process of the NOI for NEPA, CEQA requires public notification of the initiation of an EIR through a Notice of Preparation (NOP) (CEQA Guidelines Section 15082) that is submitted to the State Clearinghouse through the Governor's Office of Planning and Research. With regard to the KHSA EIS/EIR, DFG published a NOP for the project on Monday June 21, 2010. A copy of the NOP can be found in Attachment A of this scoping report.

Chapter 2
Project Overview

This chapter describes the bases for the overall actions that will be addressed in the EIS/EIR, presents the draft purpose and need/project objectives, and summarizes the alternatives introduced during scoping for the KHSA Secretarial Determination EIS/EIR.

2.1 Project Background

Conflicts over water and other natural resources in the Klamath Basin between conservationists, tribes, farmers, fishermen, and State and Federal agencies have existed for decades. In particular, several developments affecting the Klamath Basin have occurred in the last several years. These developments include:

- In 2001, water deliveries to irrigation contractors to Reclamation's Klamath Project were substantially reduced.
- In 2002, returning adult salmon suffered a major die-off.
- In 2006, the commercial salmon fishing season was closed along 700 miles of the West Coast to protect weak Klamath River stocks.
- In 2010, due to drought conditions, the project forecasted a curtailment of deliveries that could have resulted in the short-term idling of farmland and increased groundwater pumping.
- In 2010, the c'waam (Lost River suckers) fishery for the Klamath Tribes has been closed for the 24th year, limiting the Tribes to only a ceremonial harvest.

Since 2003, the United States has spent over $500 million in the Klamath Basin for irrigation, fisheries, National Wildlife Refuges, and other resource enhancements and management actions. Consequently, the United States, the States of California and Oregon, the Klamath, Karuk, and Yurok Tribes, Klamath Project Water Users, and other Klamath River Basin stakeholders negotiated the KBRA and the KHSA to resolve long-standing disputes between them regarding a broad range of natural resource issues.

The agreements are intended to result in effective and durable solutions which:

1) Restore and sustain natural fish production and provide for full participation in ocean and river harvest of fish species throughout the Klamath Basin;

2) Establish reliable water and power supplies which sustain agricultural uses, communities, and National Wildlife Refuges; and

3) Contribute to the public welfare and the sustainability of all Klamath Basin communities.

Elements of the KHSA and KBRA that will be addressed in this EIS/EIR are described in the following subsections.

2.2 Klamath Hydroelectric Settlement Agreement

The KHSA lays out the process for additional studies, environmental review, and a decision by the Secretary of the Interior regarding whether removal of four dams owned by PacifiCorp: 1) will advance restoration of the salmonid fisheries of the Klamath Basin; and 2) is in the public interest, which includes but is not limited to consideration of potential impacts on affected local communities and tribes (Secretarial Determination). The four dams are J.C. Boyle, Copco 1, Copco 2, and Iron Gate dams on the Klamath River. The KHSA includes provisions for the interim operation of the dams and the process to transfer, decommission, and remove the dams.

Facilities removal is defined as the physical removal of all or part of each of the four PacifiCorp dams to achieve, at a minimum, a free-flowing condition and volitional fish passage, site remediation and restoration (including previously inundated lands) measures to avoid or minimize adverse downstream impacts, and all associated permitting.

The Secretarial Determination requires studies of dam removal effects on fish, sediment, the regional economy and other resources. These studies are ongoing and are being conducted in coordination with the parties to the KHSA and the public. Prior to deciding whether to concur with any affirmative determination by the Secretary of the Interior, the DFG will conduct the review required under CEQA and the State of Oregon will address applicable Oregon state laws.

2.3 Klamath Basin Restoration Agreement

The KBRA includes a number of interrelated actions intended to benefit fish throughout the Basin, water users in the Upper Basin, and the community overall. These actions and their elements include:

2.3.1 Rebuilding Fisheries

The goals of the Fisheries Program are to: 1) restore and maintain ecological functionality and connectivity of historic fish habitats; 2) re-establish and maintain naturally sustainable and viable populations of fish to the full capacity of restored habitats; and 3) provide for full participation in harvest opportunities for fish species.

2.3.2 Additional Water for Wildlife Refuges

The KBRA provides specific allocations and delivery obligations for water for the Lower Klamath and Tule Lake National Wildlife Refuges. It also increases water availability and reliability above historical levels.

2.3.3 Water Supply Reliability

The KBRA contains a number of measures to provide for water supply reliability. These include:

- On-Project Plan: The KBRA establishes a permanent limitation on the amount of water that will be diverted from Upper Klamath Lake and the Klamath River for the Klamath Reclamation Project.

- Funding: The signatories will support the funding estimates for the plan that are in the KBRA. Reclamation will consider whether funds made available for the interim flow and lake level program that are not expended within a year should be made available to accelerate the implementation of the On-Project Plan.

- Additional On-Project Water: The KBRA would increase the allocation of water to the Klamath Reclamation Project in some years by 10,000 acre feet if the four PacifiCorp dams are removed or additional storage is available.

- Change in Authorized Purposes of the Klamath Reclamation Project: Parties to the KBRA will support federal legislation that would add fish and wildlife purposes and national wildlife refuges as authorized purposes of the Klamath Reclamation Project, with terms to protect the existing agricultural uses in a manner consistent with the agreement. The change will facilitate the ability to provide reliable water supplies to the National Wildlife Refuges.

- On-Project Water Rights Assurances: The KBRA includes provisions to provide water rights assurances related to water diversions from the Klamath Tribes, Karuk Tribe, and Yurok Tribe, and the United States as a trustee of the tribes to the Klamath Reclamation Project, and includes resolution of certain contests in the Klamath Basin Water Right Adjudication process.

- Drought Plan: The KBRA identifies a number of strategies that would be used to deal with extreme drought conditions including voluntary water

conservation measures, additional stored water, leasing water on a willing-seller basis, the use of groundwater (for irrigation purposes or to replace water that would otherwise be diverted), and reduction of water diversions by exercise of water rights priorities. Water diversions to the Klamath Reclamation Project could only be limited in an extreme drought (e.g. 1992 or 1994) and if these other drought management measures were not sufficient.

- Off-Project Water Settlement: The KBRA establishes a process to develop an Off-Project Water Settlement (OPWAS) to: 1) resolve claims between Off-Project Irrigators, the Klamath Tribes, and the Bureau of Indian Affairs in the Klamath Basin Water Right Adjudication process; 2) provide reciprocal assurances for maintenance of in stream flows and reliable irrigation water deliveries, notwithstanding the outcome of any unresolved contests; and 3) provide for a voluntary Water Use Retirement Program. This program will be designed to maintain the economic character of the off-project agricultural community and to not adversely impact the water rights of any remaining contestants who are not signatories to the OPWAS.

- Off-Project Reliance Program: The KBRA establishes a program consistent with the Water Use Retirement Program. The program funds will be used to avoid or mitigate the immediate effects of unexpected circumstances that could affect the amount of water available for irrigation in the Off-Project area.

In addition, the KBRA addresses transfer of Keno dam to Reclamation, maintaining a leased farmland program, management of farming in wildlife refuges, consistency with state laws, provides for regulatory assurances, provides for a power program, a county economics program, and Tribal program.

2.4 Secretarial Determination

The Secretary of the Interior will use the information assessed in the KHSA studies, in cooperation with the Secretary of Commerce and other Federal agencies, to determine whether, in his judgment, the conditions of the KHSA have been satisfied, and whether facilities removal: 1) will advance restoration of the salmonid fisheries of the Klamath Basin; and 2) is in the public interest, which includes but is not limited to consideration of potential impacts on affected local communities and tribes. The Secretary will use best efforts to complete this determination by March 31, 2012.

The KHSA also describes the conditions that need to be satisfied in advance of the Secretarial Determination:

- Passage of federal legislation materially consistent with the proposed legislation to implement the KHSA and KBRA;

- The states of California and Oregon have authorized funding for facilities removal;

- Development of a plan to address any costs over the cost limits specified in the KHSA; and

- Designation of a Dam Removal Entity (DRE), and, if the DRE is a non-federal entity, a finding by the Secretary that the entity meets the qualifications specified in the Hydroelectric Settlement, the states of California and Oregon concur, and the designated DRE has committed to perform facilities removal within the cost cap.

2.5 Draft Purpose and Need/Project Objectives

The following presents the draft purpose relative to NEPA review of the proposed action.

> "The purpose of the proposed Federal action is to advance restoration of the salmonid fisheries in the Klamath Basin that is in the public interest, and is consistent with the KHSA and the KBRA. Pursuant to the KHSA, the Secretary needs to make a determination whether to proceed with the removal of the four PacifiCorp Dams on the Klamath River. The proposed action is to make a determination, pursuant to the KHSA, as to whether removal of the four lower dams on the Klamath River to achieve a free-flowing condition and allow full volitional passage of fish is in the public interest, will advance restoration of the salmonid fishery and is consistent with statutory obligations and tribal rights. The potential impacts of any connected actions, including any such actions under the KBRA, will be analyzed."

Relative to CEQA review of the proposed project, the draft project objectives were not presented at the scoping meetings. However, CEQA requires an EIR's project description to include a statement of the objectives sought by the proposed project. The CEQA project objectives sought by the proposed project are to:

1. Advance restoration of the salmonid fisheries in the Klamath Basin;
2. Restore and sustain natural production of fish species throughout the Klamath Basin in part by restoring access to areas currently above impassable dams;
3. Provide for full participation in harvest opportunities for sport, commercial and Tribal fisheries;

4. Establish reliable water and power supplies which sustain agricultural uses and communities and National Wildlife Refuges;
5. Improve long-term water quality conditions consistent with State of California designated beneficial uses; and
6. Contribute to the public welfare and the sustainability of Klamath Basin communities.

2.6 Alternatives Introduced At Scoping

Three potential alternatives were presented at the scoping meetings and are summarized below. Input received during the scoping process, including comments related to these preliminary alternatives, will be considered by DOI and DFG in determining the characteristics and the range of alternatives to be addressed in the EIS/EIR.

2.6.1 No Action/No Project Alternative

This alternative, if implemented, would mean no dams are removed and no changes are made to the Klamath River or within the Klamath Basin. Neither the KHSA nor the KBRA would be implemented. The Klamath Hydroelectric Project would continue to operate under an interim license issues by the Federal Energy Regulatory Commission (FERC).

2.6.2 Alternative 1 Full Dam Removal

This alternative would involve full removal of all four hydroelectric dams on the Klamath River: J.C. Boyle, Copco 1, Copco 2, and Iron Gate.

2.6.3 Alternative 2 Partial Dam Removal

This alternative would involve partial removal of all four hydroelectric dams on the Klamath River in order to achieve a “free-flowing” condition: J.C. Boyle, Copco 1, Copco 2, and Iron Gate.

Chapter 3
Scoping Meetings

DOI and DFG held public scoping meetings in July of 2010, regarding preparation of the Klamath EIS/EIR. This chapter presents a summary of the scoping meetings.

3.1 Scoping Meeting Dates and Locations

Seven scoping meetings were held in July 2010 in California and Oregon. The dates and locations of these scoping meetings are presented in Table 3-1.

Table 3-1. Scoping Meeting Dates and Locations

Montague, California Wednesday, July 7, 2010, 10am-1pm Copco Community Center 27803 Copco Road Montague, California 956064	**Klamath Falls, Oregon** Thursday, July 8, 2010, 6-9pm Klamath County Fairgrounds 3531 S. 6th Street Klamath Falls, Oregon 97603
Yreka, California Wednesday, July 7, 2010, 6-9pm Yreka Community Center 810 N. Oregon Street Yreka, CA 96097	**Chiloquin, Oregon** Friday, July 9, 2010, 6-9pm Chiloquin Community Center 140 First Street Chiloquin, Oregon 97624
Arcata, California Wednesday, July 14, 2010, 6-9pm Arcata Community Center 321 Community Park Way Arcata, California 95521	**Brookings, Oregon** Tuesday, July 13, 2010, 6-9pm Chetco Activities Center 550 Chetco Way Brookings, Oregon 97415
Orleans, California Thursday, July 15, 2010, 6-9pm Karuk Tribe Community Room 39051 Highway 96 Orleans, California 95556	

3.2 Scoping Meeting Notification

DOI and DFG provided notifications for scoping meetings, as required by NEPA and CEQA. Copies of all scoping meeting notifications are provided in Attachment A of this report.

3.2.1 Notice of Intent/Notice of Preparation

DOI published an NOI in the Federal Register (Vol. 75, No. 133, Monday June 14, 2010), as required by NEPA. DFG submitted an NOP on Monday June 21,

2010 with the State Clearinghouse (State Clearinghouse #2010062060) and also sent copies of the NOP to affected agencies, according to CEQA requirements. Both notices contained information on the location, date, and time of the scoping meetings. Copies of the NOI and NOP can be found in Attachment A of this report.

As described in Section 1.2.2, the NOP was sent to the following agencies:

- State Clearinghouse
- California Natural Resources Agency
- Department of Water Resources
- State Land Commission
- State Water Resources Control Board – Water Rights
- State Water Resources Control Board – Water Quality
- North Coast Regional Water Quality Control Board
- Native American Heritage Commission
- California Coastal Commission
- Air Resources Board
- Siskiyou County
- Siskiyou County Flood Control Conservation District
- Humboldt County
- Del Norte County
- Karuk Tribe
- Hoopa Valley Tribe
- Yurok Tribe
- Quartz Valley Indian Reservation
- US Fish and Wildlife
- NOAA Fisheries
- Bureau of Reclamation
- Bureau of Land Management

3.2.2 Newspaper Advertisements

Newspaper advertisements providing the dates and locations of scoping meetings were published in the following newspapers:

- Sacramento Bee (July 27 2010)
- Herald and News, Klamath Falls (June 23, 24, 25 & 27 and July 4, 6, 7, 8 & 9, 2010)
- Medford Mail Tribune (June 27 and July 4, 2010)
- Statesman Journal (June 27, 2010)
- Times-Standard (June 23 & 24, and July 7, 8, 11, 12, 13, & 14, 2010)

- Siskiyou Daily News (June 23, 24 & 25, and July 2, 6 &7, 2010)
- Daily Triplicate (June 23 & 24, and July 4, 7, & 13, 2010)
- Mount Shasta News (June 23 & 30, and July 7, 2010)

Copies of all newspaper advertisements can be found in Attachment A of this report.

3.2.3 Press Release

DOI and DFG issued a joint press release on June 14, 2010, notifying the public of the intent to develop an EIS/EIR and hold scoping meetings.

A copy of the press release can be found in Attachment A of this report.

3.2.4 Mailing List

A project mailing list has been compiled that includes all members of the public, government agencies, and other stakeholders who have requested to receive project updates. The mailing list contains contact information for over 5,000 property owners along the Klamath River in areas that were identified as least likely not to see the notifications in the newspapers. A postcard containing information on the scoping meetings was mailed to all individuals and entities on the project mailing list. A copy of the postcard can be found in Attachment A of this report.

3.2.5 Website

A website (http://klamathrestoration.gov/) has been established to provide updated project information to the public. All scoping meeting notifications, including the NOI, NOP, and joint press release, were posted to this website. The scoping meeting materials were posted to this website prior to the start of the meetings.

3.3 Scoping Meeting Format and Content

This section describes the overall scoping meeting format and content.

3.3.1 Agenda

The scoping meetings began with registration at the door, where attendees were asked to sign in and were provided various handouts (See Section 3.3.2). The sign-in sheets were created solely for the purpose of updating the mailing list. An open house then began, where attendees were encouraged to walk around the various stations, view the displays, and ask questions of project staff. A formal presentation was then provided by the lead agencies. After the presentation, attendees were given a choice to revisit the stations and ask questions, followed by a public oral comment period or to immediately transition to the public oral comment period.

A copy of the meeting agenda can be found in Attachment B of this report.

3.3.2 Meeting Materials

A variety of meeting materials were made available to the public at each of the scoping meetings. These meeting materials included:

- An agenda;
- Copies of the NOI/NOP;
- Joint Press Release;
- A copy of the visual (i.e., PowerPoint) presentation;
- A copy of the display boards;
- A comment card;
- A speaker card;
- Handouts describing the scoping process; and
- Maps of the study area.

A copy of all meeting materials provided at the scoping meetings can be found in Attachment B of this report.

3.3.3 Open House Stations

A display board was created for each of several topics considered to be of interest to the public and a small-scale copy of each board was provided to meeting participants, as presented in Appendix B. The boards provided at the meeting covered the following topics:

- Cultural and Historic Resources
- Economics
- Engineering and Sediment
- Environmental Review Process and Timeline
- Fish and Wildlife
- Public Input and the Scoping Process
- Purpose and Need
- Real Estate

- Water Quality

3.3.4 Comment Stations

Three methods for submitting comments were provided during the scoping meetings. Computers were set up at stations that allowed meeting attendees to type in their comments and submit them electronically. These comments were saved into the project comment database. A separate station containing a comment box was set up and allowed all written comments to be submitted in the comment box. At the end of the scoping meetings, a verbal comment period was held to allow attendees to make verbal comments. These comments were recorded by project staff and will become part of the scoping comment record.

3.4 Staff

Table 3-2 provides a list of agency and consultant staff that attended the public scoping meetings.

Table 3-2. Agency Staff and Consultants at Scoping Meetings

Name	Affiliation	Name	Affiliation
Dennis Lynch	USGS	Mark Stopher	DFG
Pam Jones	Kearns & West	Briana Moseley	Kearns & West
Matt Baun	USFWS	Christine Karas	Reclamation
Pete Lucero	Reclamation	Caitlin Bean	DFG
Lynette Wirth	Reclamation	Tanya Sommer	Reclamation
Kristen Johnson	DOI	Rhea Graham	Reclamation
Chuck James	BIA	Ellen Glover	Reclamation
Renee Snyder	BLM	Jordan Traverso	DFG
Sue Knapp	Oregon Office of Natural Resources	Cathy Cunningham	Reclamation
Sue Keydel	EPA	John Wondolleck	CDM
Dale Morris	BIA	Sami Nall	CDM
BJ Howerton	BIA	Ben Swann	CDM
Jim Simondet	NOAA	Dave Auslam	CDM
John Hamilton	FWS	Chris Park	CDM
Steve Kirk	ODEQ		

Chapter 4
Scoping Comment Summaries

This chapter presents a summary of all comments received during the scoping period. As described in Chapter 1, the scoping comments are considered by the lead agencies in determining the scope of the EIS/EIR analyses; written responses to the scoping comments are not required for, or provided within, a scoping report.

4.1 Scoping Comment Overview

Verbal and written comments were accepted by DOI and DFG during all scoping meetings. During the verbal comment portion of the scoping meetings, comments were not recorded verbatim, but notes were taken that summarized each speaker's statements. The agencies accepted written comments through mail, e-mail, posted on the web site, and fax, throughout the scoping period of June 14, 2010 through July 21, 2010. The agencies continued to accept comments after July 21 and by August 27, approximately 270 written comments (letters, handwritten, e-mails) and 214 verbal comments were received and reviewed. Tables 4-1, 4-2, 4-3, and 4-4 present a list of all individuals and entities that provided comments during the comment period. Table 4-5 provides the names of scoping meeting attendees that provided their contact information on sign in sheets at the meetings. Not all attendees utilized the sign in sheets and in some case the handwriting on the sheets made capturing the names of attendees who did difficult. In both of those cases their names are not presented in this report.

Table 4-1. Written Comment Documents Received from Federal, State, and Local Agencies, and Native American Tribes

Name	Affiliation
Federal	
Michelle Barry	U.S. Fish and Wildlife Service
Kathleen Goforth	U.S. Environmental Protection Agency
Dr. BJ Howerton	U.S. Bureau of Indian Affairs
Randy Moore	U.S. Forest Service
State	
B.B. Blevins	California Public Utilities Commission
David J. Bogener	California Department of Water Resources
Robert S. Merrill	California Coastal Commission
Katy Sanchez	Native American Heritage Association
Mary S. Grainey	Oregon Water Resources Department
Steve Kirk	Oregon Department of Environmental Quality
Suzanne Knapp	Oregon Office of Natural Resources
Ted Wise	Oregon Department of Fish and Wildlife
Jennifer Watts	California State Water Resources Control Board
Robert Merril	California Coastal Commission
Native American	
Allie Hostler	Hoopa Valley Tribe
Michael Belchik	Yurok Tribal Fisheries Program
Anna R. Bennett	Klamath Tribes
Crystal Bowman	Quartz Valley Indian Reservation
Deborah Bruce-Hostler	Hoopa Valley Tribe
Torina Case	Klamath Tribes
Candice Difuntorum	Shasta Indian Nation
Perry Chesnut	Modoc Nation
Perry Chocktoot, Jr.	Klamath Tribes
Robert H. Cole	Klamath Tribes
Taylor David	Klamath Tribes
Rick Dowd	Resighini Rancheria
Gary Frost	Klamath Tribes
Don Gentry	Klamath Tribes
Mary Gentry	Klamath Tribes
LaVerne Glaze	Karuk Tribe
Randy Henry	Klamath Tribes
Jeff Mitchell	Klamath Tribes
Kathleen Hatcher Mitchell	Klamath Tribes
Michelle Krall	Karuk Tribe
Leonard E. Masten, Jr.	Hoopa Valley Tribe
Mike Orcutt	Hoopa Valley Tribe
Sami Difuntorum	Shasta Indian Nation
Bari G. M. Talley	Karuk Tribe
S. Craig Tucker	Karuk Tribe
Local	
Steven W. Baker	City Of Yreka, CA
Josh Peete	Hornbrook School
Ruth Waltner	Copco Lake Fire Auxiliary
Marcia Armstrong	County of Siskiyou Board of Supervisors
Judy Morris	Trinity County Board of Supervisors
Jim Cook	County of Siskiyou Board of Supervisors
Ric Costales	County of Siskiyou, Administrative Office
Michael N. Kobseff	County of Siskiyou Board of Supervisors

Table 4-1. Written Comment Documents Received from Federal, State, and Local Agencies, and Native American Tribes	
Name	**Affiliation**
Mike Mallory	County of Siskiyou, Assessor-Recorder
William E. Adams	Klamath Falls, OR, City Council
Dan Macsay	Modoc County Board of Supervisors

Table 4-2. Written Comment Documents Received from Organizations	
Name	**Affiliation**
Jack L. Rice	California Farm Bureau Federation
Frank Tallerico	Siskiyou County Water Users Association
Cindy Combs	Modoc Irrigation District
Greg Addington	Klamath Water Users Association
Petey Brucker	Salmon River Restoration Council
Thomas Burns	Klamath Direct
Kelly L. Catlett	Friends of the River
Tanya Chapple	Mid Klamath Watershed Council
Dustin C. Cooper	Siskiyou County Water Users Association
Will Harling	Mid Klamath Watershed Council
Bob Hunter	Water Watch
Ani Kame'enui	Oregon Wild
Charlton Bonham	Trout Unlimited
Kate Miller	Trout Unlimited
Tom Wolf	Trout Unlimited
Carl Page	Trout Unlimited, Wild Rivers Coast Chapter
Steve Rapalyea	Klamath Basin Alliance
Lynn Ryan	Ancient Forest International
Eric Schmidt	Sierra Club
Glen Spain	Pacific Coast Federation of Fishermen's Association
Belinda B. Stewart	Klamath Water Users Association
John M. Sully	Rogue Group, Oregon Chapter Sierra Club
Erica Terence	Klamath Riverkeeper
Tom Mallams	Klamath Off Project Water Users Association
Matthew Walter	Upper Klamath Water Users Association
Molli Jane White	Klamath Justice Coalition

Table 4-3. Written Comment Documents Received from Individuals			
S. Akerley	K. Glaessner	L. Kivela	L. Rickard
A. King	D. Goggin	R. Klein	T. Rickard
M. Albers	J. Gonzales	K. Kleinkopf	L. Rickard
J. Bacigalupi	F. Goodson	R. Kost	M. Riley
G. Baldwin	N. Goodwin	M. Krall	T. Roberts
D. Barletta	S. Goodwin	J. Landi	N. Robinson
C. Barnes	C. Grace	F. Lara	N. Roeder
J. Barthman	R. Hadley	A. Lawton	D. Rose
K. Bauer	T. Haley	R. LeClair	G. Roseberry
J. Beardsmore	D. Hall	S. Leskiw	W. Roush
L. Bell	R. Hall	S. Lindgard	N. Savidge

Table 4-3. Written Comment Documents Received from Individuals			
E. Bentsen	R. Hamaki	G. Linx	F. Scott
B. Boring	A. Hamilton	S. Liskey	K. Scronce
G. Briggs	D. Hammons	L. Long	T. Seiler
B. Brown	J. Hansen	M. Lufy	J. Shor
D. Brown	G. Harris	T. Mallams	J. Silveira
D. Broyles	G. Hartl	B. Mallons	B. Southard
G. Bulkley	W. Heiney	S. March	G. Southarn
K. Burger	T. Heiney	C. Marino	C. Starr
E. Butler	G. Herron	D. Marsh	P. Stephenson
P. Callahan	G. Hicks	M. McBaine	R. Sweet
R. Campos	C. Hicks	D. McCullough	N. TenBroek
D. Cardiff	C. Hill	R. McSorley	V. Tenbrink
W. Case	A. Hillman	M. McVicker	S. Terence
P. Clary	C. Hillman	S. Meager	E. Terence
T. Clegg	R. Hope	G. Melanson	B. Topham
D. V. Cleve	G. Horne	J. Menke	Br. Topham
C. Cohen	Z. Horner	G. Meyer	V. Topham
C. Conner	S. Horner	D. Minion	S. Topham
E. Cooper	C. Hostler	K. Mitchell	V. Trees
J. Cose	H. Houston	R. Moore	A. Tripp
R. Cozzalio	A. Hubbard	A. Mortenson	S. Truffa
D. Dana	D. Hull	M. Moser	C. Tucker
D. Davidson	F. Hutchins	S. Mull	J. Turner
R. Davis	M. Jacobs	M. Murphy	R. Vora
L. DeRose	J. Jacobus	M. Nelson	L. Vorik
S. DeVries	K. James	R. Nicholson	S. Waites
R. Dotson	A. Jamin	J. Oldfield	K. Walter
C. Drennon	R. Jamison	B. Ollman	R. Waltner
Eazenker	J. Jaques	J. Ottoman	J. Ward
N. Eberlein	D. Jefcoat	D. Overby	A. Ward
C. Ebert	P. Johns	M. Oxley	G. Wells
C. Eistlick	J. Jones	F. Pace	N. Westbrook
L. Englert	A. Jones	J. Parmentier	J. White
B. Erden	J. Jordan	H. Paul	M. White
L. G. Evans	S. Joslin	C. Payne	G. Whitsett
R. Feher	S. Kandra	J. Pearson	S. Williams
J. Finses	N. Karr	D. Potter	M. Wilson
S. Fischer	F. Kelleher	C. Quinn	D. Wood
S. Fisher	B. Kent	J. Quinn	S. Woodard
J. Fitzgibbon	M. Kerns	S. Quinn	B. Worrell
T. Foster	S. Kerns	A. Rabe	R. Wu
J. Fox	E. Kessler	D. Rapal	H. Young
R. Franklin	B. King	C. Reddick	L. Yow
P. Friesema	D. King	B. Regal	N. Zabern
R. Gardner	A. King	C. Reynolds	E. Zheglova
R. Gierak	L. King-Clegg	E. Rhoades	

Table 4-4. Individuals Providing Oral Comments at Public Scoping Meetings

First Name	Last Name	Organization
William	Adams	-
Greg	Addington	Klamath Water Users Association
Phil	Albers	Karuk Tribe
Marcia	Armstrong	Siskiyou County Board of Supervisors
Loy	Beardsmore	
Mike	Belchnik	Yurok Tribe
Larry	Bell	Klamath Project.org
Grace	Bennett	Siskiyou County Board of Supervisors
Anna	Bennett	Klamath Tribal Member
Erica	Bentsen	-
Bjorn	Berg	-
Torry	Biles	-
Julie	Bowen	Klamath Patriots
Dane	Bowen	Klamath Patriots
Diane	Bowers	Resighini Rancheria
Glen	Briggs	Landowner
Ken	Brink	Karuk Tribe
Bill	Brown	Past Klamath County Commissioner
Dawnn	Brown	-
Bonnie	Broyles	-
Delbert	Broyles	-
Deborah	Bruce-Hostler	-
Petey	Brucker	Salmon River Restoration Council
Torrey	Byles	The Rogue Initiative for a Vital Economy (THRIVE)
Gary	Caldwell	-
Kim	Caldwell	-
Jearould	Caldwell	-
Jack	Charlton	-
Regina	Chichigle	-
Perry	Chocktoot	Klamath tribes
Ted	Clegg	-
Cora	Conner	-
Florence	Conrad	Karuk Tribal Council
Jessica	Conrad	-
Tyler	Conrad	-
Jim	Cook	Siskiyou County Board of Supervisors
Susan	Corum	Karuk Water Quality
Rex	Cozzalio	
Taylor	David	Klamath Tribes
Don	Davidson	-
Robert	Davis	PFUSA/Copco Sportmen
Ken	Davis	-
Sunny	Davis	Karuk Tribe Council
Sami Jo	Difuntorum	Shasta Indian Nation
Larry	Dunsmoor	Klamath Tribes
Linda	Ebert	
David	Eckert	-
Ben	Edwards	-
Linda	Evans	-

Table 4-4. Individuals Providing Oral Comments at Public Scoping Meetings

First Name	Last Name	Organization
Rick	Feher	-
Steve	Fischer	-
Robert	Franklin	Hoopa Valley Tribe
Gary	Frost	Klamath Tribes
Mary	Gentry	KTAWUA- The Klamath Tribes
Don	Gentry	Vice Chairman of Klamath Tribes
Dr. Richard	Gierak	ICU
Dave	Goggin	-
Frank	Goodson	-
Norman	Goodwin	Medicine Man
Summer	Goodwin	-
Robert	Goodwin	Karuk Tribe
Mary	Grainey	Oregon Water Resources Department (OWRD)
Scott	Greacen	-
Thomas	Guarino	Siskiyou County Counsel
Betty	Hall	Shasta Nation
Roy	Hall	Chairman Shasta Nation
Danny	Hall	-
Alice	Hamilton	
David	Hammons	
Will	Harling	Mid Klamath Watershed Council
Wilma	Heiney	-
Leon	Hellman	Karuk Tribe Treasurer
Gordon	Herron	-
Chris	Hicks	
Leaf	Hillman	Karuk Tribe
Chook-Chook	Hillman	KJC/Karuk
Annelia	Hillman	-
Rebeca	Hope	-
Gary	Horne	
Zenda	Horner	
Steve	Horner	
Allie	Hostler	Hoopa Valley Tribe
Clarence	Hostler	-
Tom	Hotaling	Salmon River Restoration Council
Harvey	Houston	-
Danny	Hull	-
Forest	Hutchins	-
Shawn	Jackson	Klamath tribe Member at Large
Margaret	Jacobs	-
Adam	Jamin	-
Robert	Jamison	-
John	Jaques	Homeowner
Dennis	Jefcoat	KCP Member
Alvis	Johnson	Karuk Tribe
Jerry	Jones	-
Albert	Jones	-
Daniel	Jordan	Hoopa Valley Tribe
Stephen	Joslin	
Steve	Kandra	Steve Kandra Farms
Martin	Kerns	-
Shirley	Kerns	-

Table 4-4. Individuals Providing Oral Comments at Public Scoping Meetings

First Name	Last Name	Organization
Earl	Kessler	-
Derek	Kimbol	Indigenous
Dolores	King	-
Bob	King	-
Linda	King-Clegg	-
Suzanne	Knapp	Oregon Governor's Office
Michael	Kobseff	Siskiyou County Board of Supervisors
Michelle	Krall	Karuk Fisheries/DNR
Wayne	Krieger	State Representative
Frank	Lara	-
Stan	Liskey	
Linda	Long	Off Project Water Users
Jon	Lopey	Lopey for Sheridd
Michael	Lufy	-
Matt	Mais	Yurok Tribal Council
Tom	Mallams	Klamath Off Project Water Users Association
Beverly	Mallons	-
Mike	Mallory	Siskyou County Assessor Recorder
David	Marsh	Marsh's Clover Farm
Matt	Mayz	Yurok Tribal Council
Bea Vi	McCovey	Yurok
John W.	Menke	
Kathleen	Mitchell	-
Jeff	Mitchell	Klamath Tribal Council Member
Robert	Moore	-
Margaret	Morrow	Tribe Member
Marshal	Moser	EcoServices Biological Consulting
Frankie	Myers	Yurok Tribe
Melissa	Myers	Yurok
Marlene	Nelson	Copco Land Owner
Roger	Nicholson	Resource Conservancy
Kirk	Oakes	Candidate Klamath County Commissioner
Bud	Ollman	-
Mike	Orcutt	Hoopa Valley Tribe
James	Ottoman	-
Doug	Overby	-
Carl	Page	Wild Rivers Chapter Trout Unlimited
Jon	Parmentier	-
Charles	Payne	-
Andrea	Rabe	Upper Basin Irrigator
Ron	Reed	Karuk Tribe
Chrissie	Reynolds	
Tom	Rickard	
Pamela	Risling	Karuk Trib
Tim	Roberts	-
Nancy	Roeder	-
Dana	Rose	Klamath Justice Coalition
Garrett	Roseberry	-
Karl	Scronce	Upper Klamath Water Users
Trish	Seiler	-
Dennis	Sigo	Klamath Tribes
Glenda	Southarn	

Table 4-4. Individuals Providing Oral Comments at Public Scoping Meetings

First Name	Last Name	Organization
Glen	Spain	Pacific Coast Federal of Fisherman's Association
Cordy	Starr	-
Sam	Stroich	Whitman College Outdoor Program
Frank	Summers	Klamath Tribes
Frank	Tellerico	Siskiyou County Water Users Association
Erica	Terence	Klamath Riverkeeper
Bruce	Topham	-
Virginia	Topham	Off Project
Brandon	Topham	Flying T Ranch
Susan	Topham	-
Amos	Tripp	-
Bill	Tripp	Karuk
Brian	Tripp	Karuk
Craig	Tucker	Karuk Tribe
Rayson	Tupper	Klamath Tribes
John	Turner	-
Matt	Walter	UKWUA
Kathleen	Walter	UKWNA
Ruth	Waltner	Copco Lake Fire Auxiliary
John	Ward	Rogue Fly Fishers
Chuck	Wells	Concerned Friends of the Winona
Nancy	Westbrook	Palmer Westbrook Inc Ranch
James	Whalen	Beaver Creek Property Owners
Mollie	White	Klamath Justice Coalition
Gail	Whitsett	-
Doug	Whitsett	Oregon State Senate
Savannah	Williams	-
Dawn	Wood	-
Bart	Worrell	-
Rebecca	Wu	-
Harvey	Young	OR S. Coast Fisherman
Nick	Zabern	-

Table 4.5. List of Attendees

Copco Village, CA – July 7th, 2010				
Robert Davis	Ray & Yolanda Carlson	Tam Moore	Sami Jo Difuntorum	Steve & Linda Ebert
Clayton	Jerry Cone	Glenn Hicks	Candie Difuntorum	Jon & Maxine Lopey
Linda Wallace	Walter Vuluoki	Mike Sbear	Herman Spanhaus	Bob & Janet Jordan
Tim Hemstreet	Barb Erden	Lhana Minion	Greg & Stacey Tormey	Richard Perigro
Art Sasse	Glenda Shouthard	Heather Dodds	Tom & Lee Rickard	John W Menke
Dr Gierak	Joyce Landi	Wayne Rzepecki	Jim Cook	Charles B Eastlick
Sue Brown	Jim & Va McLadden	John & Loy Beardsmore	Michael Cobseff	Stan & Zenda Horner
Ruth Waltner	Carol Chandler	Earl Lind	Emilio Romer	Mike Mallory
Loy Beardsmore	Julie Prrochet	Helen Paul	Joyce Carson	Bill Jackson
Ken Burger	J W Barthman	Jerry B	Bill & Sharon Regal	Heather Forsdick

Table 4.5. List of Attendees				
Yreka, CA – July 7th, 2010				
Dr. Gierak	Don Loullace	David Marsh	Jim Betts	Mary Frances McHugh
Alice Hamilton	James E Whalen	Aja Conrad	Earl Barnes	Carol Chandler
Mike Belchik	Mike Mallory	Allie Hostler	Nell Barnes	Linda Prendergast
Jerry Cone	Ed Valenzuela	Michelle O'Gorman	Lisa Faris	Betty Hall
Acott Wright	Joyce Landi Richard Hale	Joan Saltzen	Joe Faris	Jeremy Sokulsky
Kelley Russell	Adryane Garayalde	Jim-Va McFadden	Mike Crebbin	Geery Horn
Sue Whittom	David H	Nick Joslin	Carol Crebbin	David Smith
Molli Jane White	Cindi Baird	Marcia Armstrong	Tony Branyan	Mel Rose
Malcolm Terence	James T	Lisa Tansey	Howard Brophy	Roy Hall
Marlene Nelson	Natalie Reid	Ron Whittom	Dave Meurer	Diane McCalile
Patti & Ron Tucker	Dal Eklund	Darlene Jochim	Dave Soranno	Ron Reed
Ric Costales	Grace Bennett	Erica Terence	John Jaquin	Janelle Reed
Frank Tallerico	Claire Morrison	Petey Brucker	Michael Kobseff	Asa Donahue
Bob Rice	Glenn Briggs	Ursula Bendif	Frank C Meyer	A. Donahue
Steve Fisher	Ed Gulbranson	Craig Tucker	Florence Conrad	Lean McBretney
Julie Perrochet	Nadine Baily	Tom Hotaling	Jessica Conrad	Ron Dotson
Brenda Haynes	Tim Wilhite	Stan Meager	Dand Colegrove	Robert Davis
Bonnie Loullace	Maris Burch	Ken Brick	R. Kenneth Kleinkopff	Carol Crebbin
Matt Mais				
Klamath Falls, OR – July 8th, 2010				
Julie Bowen	Dale Mueller	Ben Edwards	Mark H Gaffney	Art Altorfer
Dane Bowen	Barb Ambers	Larry Dunsmoor	Anders Rasmussen	Tim McAuliff
Marc Valens	Lynda King-Clegg	Ted Wise	Mike Rikey	Kathleen Walter
Tom Mallams	Jack Butler	Betty Dickson	Pat McMahon	Judith Nelson
James Ottoman	Tim Roberts	Andrea Rabe	Frank Wallace	Perry Chocktoot Jr
Larry Gibbs	Diana Stastny	Rayson Tupper	Bruce A Topham	Norman Karr
Don Gentry	Doug Whitsett	Sally Brandt	Kathryn Mynear	Marvin Cantrell
Rod Kost	Just Colc	Dennis Jefcoat	Gene Cunial	Ed Stastny
John M Turner	Lyalle Craig	Harold Novick	Jerry Williams	Wilma Herney
Dale M.	Michael Luff	Bud Ullman	Ken Jennings	Andrea L G.
David Hogen	Delbert Broyles	Mike Belchik	Albert E Jones	Jayson Bennett
Laurie Sada	Mildred Broyles	Victor Divine	Margaret Morrow	Ken Davis
Mary Grainey	John Mynear	Lawanea Bell	Kirk Rodgers	Roger Nicholson
Mary Taylor	Marshal Moser	Suzanne Knapp	Steve Kundu	K. Mitchell
Bill Garrard	Pete Nevin	Roy L. Hearn	Matt Walter	Danny Hall
Ellen McKay	Larry Mitchell	Elizabeth Gregory	Janic Warren	Allie Hostler
Dorothy Maatin	Doug Overby	Earl Kessler	Don Davidson	Roy Hurst
Shakyla H.	Gary Wells	Charles Romary	Bob King	Paula Pool
LM Bacser	Richard Suber	Don Ratnos	Kerr & Maudie Smith	Vern Wosner
BJ Howerton	Ivy Suber	Belinda Stewart	Steve Cheyne	Alan Urbacia
Nathan Jackson	Randy Shaw	Cordy Star	Geri Byrne	Robert & Mary Tofell
Sharon Nims	Winne Payne	Nancy Roeder	Tim Conner	Robert Moore
Robert Jamison	Robert McSorely	Wes & Julia Kellom	Mike Dawson	Linda Long
Anna Bennett	Travis & Anne Mortenson	Derek Kimbolz	Lori Nelson	Karin Colison
Belinda Lindy	Ken Homolloa	Lyle Ahrens	M. Werth	Jim & Sherry Bellet
Erika Bentsen	Gary Voigh	Troy & Melonie Parrish	Bruce R Werth	Scott Senter
Susan Topham	John Lambie	Paulette Knoll	Dan McCullough	David Dunn
Tim Holabird	Will L Bacon	Ronald E Swed	Rick Strahaw	Jerry & Jim Caldwell
Dennis Sigo	Ben Mallams	Marjorie Divine	Jeff Mitchell	Jerry Warren
Rod Hadley	Frank Summers	Duane Hardenburger	Hollie Cannon	Frank H Hammerick

Table 4.5. List of Attendees				
Trish Seila	Barney & Glynda Hoyt	Bol Byrne	Karl Scronce	Cecil Lake
Barry & Ruth O'Connor	Jerry & Jo Harlinger			
Chiloquin, OR – July 9th, 2010				
Jennifer Miller	Anita Ward	Allie Hostler	Rayson Tupper	Joyce M Jacobus
Victoria Trees	Jerry Jones	Roger Nicholson	Harlene Kimbol	Steve Ropaly
Cindy Combs	Roger Hart	Mary Grainey	Dave Hoger	Bud Ullman
Chuck Kimbol	Don Gentry	Jean Edwards	Dennis Jefcoat	Andrea Rabe
Nick Kimbol Sr	Larry Whetstone	Taylor David	Anna Bennet	John Ward
Gordon Herron	Judith Atchinson	Julie Bowen	Gary Frost	Tom Mallams
Larkynn J	Kirk Oakes	Dane Bowen	Tetter & Missie Hess	Ted Wise
J Miller	Dennis Dickson	Arthur Atchinson	Chuck Wells	Kathleen Walter
Clarence Hostler	Suzanne Knapp	Dennis Sigo	Mary E Gentry	
Deborah Hostler	Shawn Jackson	Frank Summers	Joseph McKee	
Matt Walter	GeorGene Nelson	Jeff Mitchell	David Van Cleed	
Brookings, CA – July 14th, 2010				
Nancy Westbrook	Glen Spain	Carl Page	John Minoletti	Stan Easley
Richard Westbrook	Ted Wise	Kathleen Slown	Harvey Young	Aida Parkinson
Wayne Krieger				
Arcata, CA – July 15th, 2010				
John Olson	Rick Banko	Robert Frankin	Mike Orcutt	Eric Johnson
Jessica Wilson	Hank Seemann	Melvin McKinney	Zuretti Goosby	Sylvia deRoof
M. Biaro	Ken Fetcho	Diane Bowers	Kelley Reid	Robert Harper
Gayle Garman	R. Hamaki	Kathy Dowd	Scott Bauer	Rebecca Wu
Adam Jamiv	A. Parkinson	Daniel Jordan	Brent Halverstadt	Dennis Houghton
Amos Tripp	Wes Smith	Daniel Sarna	Susan Waites	Mark Lovelace
Edie Butte	Andrew Rogers	Bjorn Berg	Allie Hostler	Mike Belchik
Randy Brown	Lynn Ryan	Bill Condon	Betsy Faber	Scott G.
Sue Leskiw	Mark Wheetley	Diane Beck	John Woolley	D. C.
Rick Dowd	Linda Goff Evans	Mike van Hattem	Darrell Cardiff	
Orleans, CA – July 16th, 2010				
Robert Goodwin	Nolan Colegrove	Holly Hensher	Bea Vi McCovey	Petey Brucker
Alvis Johnson	Hope Woodward	LeRoy Cyr	Mavis McCovey	Zo Devine
Sonny Devis	Michelle Krall	Dora Bernal	Tanya Chapple	Molli White
L. P. J.	Susan Corum	Kara Mikay	Elizabeth Zenker	Susan Pienta
Scott Quinn	Siread Talley	Nat Pennington	Louise Davis	Dena Magdaleno
Deborah-Bruce Hostler	Jamie Muldoon	Erica Terence	Cody Jay Norgaard-Stroich	Pamela Rislins
Bona Ferris	Laverne Glaze	Clarence Hostler	Karuna Greenberg	R. Coragliatti
Eric Schmidt	Ndeanna Marshall	Corrina Cohen	James Brengle	Will Harling
Mark Feher	Renee Staufferq	Marc Robbi	Ramona Taylor	Melissa Myers
Rick Feher	Jenny Shore	Kathryn Glaessner	John Salter	Tyler Conrad
Allie Hostler	Crystal Bowman	Ryan Wiegel	Lissa Englert	Aja Conrad
Dan Sarna	David Eckert	Elsa Goodwin	Leloni Colegrove	Travis Goyle
Geena Talley	Mary Beth Elinson	Forest Hutchins	Sam Stroich	Brian D. Tripp
Bari Talley	Matt Burke	Ben Beaver	Chook-chook Millman	Lauren Alvarado
Josa Talley	Siread Talley	Noah Robinson	Kate Ceronsky	Regina C.
Elena Zheglova	Jamie Muldoon	Bill Tripp	Louise Davis	Philip Albers
Elaina Albers				

4.2 Comment Summary

This section presents a summary of the comments received during the scoping period that raised issues for further evaluation in the EIS/EIR development process. Those comments that are specific to the actions being considered by the agencies, involve the regional area where the action would occur, address the communities and entities that could be affected by the agencies decisions, and fall within the statutory requirements of NEPA and/or CEQA.

The criteria used to evaluate the comments include the following aspects:

1. Beneficial and adverse effects of the project proposal
2. Public health and safety
3. Unique characteristics and ecologically critical areas
4. Highly controversial effects
5. Uncertain impacts
6. Precedent-setting actions
7. Cumulative actions and impacts
8. National Register of Historic Places
9. Threatened and endangered species and their habitats
10. Violation of Federal, state, or local laws

The comments received ranged from issues associate with the origins and scopes of the KHSA and KBRA, to suggestions for alternatives, to recommendations for the types of analyses the commentors would like to see addressed in the EIS/EIR. Many similar comments were received from multiple commentors. Duplicate comments are summarized here as one comment.

All comments received were reviewed for the specific issues or recommendations raised by the commentor. The comments were then grouped by subject area relative to the purpose of the project, specific to KHSA or KBRA actions, or resource areas such as fish, water quality, economics, recreation, cultural resources, etc. The following pages present the comment issues received organized by the issue categories.

4.2.1 Purpose and Need/Project Objectives and Overall EIS/EIR Scope

There were several comments submitted relative to the overall purpose and objectives of the KHSA, KBRA, and Secretarial Determination, which were based on the draft Purpose and Need Statement and description of the project

history presented during scoping. In addition, several commentors provided suggestions and guidance on the overall content of the EIS/EIR, which were not specific to any one issue.

- One commentor stated that consistency with the KBRA should not be a factor in the Secretarial Determination.

- Regarding the EIS/EIR scope, one commentor suggested that the environmental review should focus on whether dam removal can be accomplished in a way that advances salmonid restoration while mitigating adverse impacts to natural resources, local communities, and tribes.

- Several commentors requested that the goals of the project be better described and clarified and then public scoping re-opened.

- One commentor requested that the Proposed Action, as stated in the Scoping Notices, be changed to “an Affirmative Determination that removal of the four lower dams on the Klamath River to achieve a free-flowing condition and allow full volitional fish passage is in the public interest, will advance restoration of the salmonid fishery and is consistent with statutory obligations and tribal rights.”

- One commentor requested clarification of whether or not the Proposed Action will be analyzed under the assumptions: 1) that the Secretary will execute and authorize implementation of the KBRA, and 2) that Congress will provide full or partial appropriations for funding that is required to fulfill the terms of the KBRA. The Purpose and Need is presupposed to alternatives and is biased towards dam removal.

- One commentor stated that the EIS/EIR must clarify what “restoration of the salmonid fisheries in the Klamath Basin" means. Outside a clear explanation, it is impossible to make a determination of whether fish recovery is in the public interest, or whether, in terms of fish populations, this number has ever been achieved subsequent to any of the dams being constructed.

- Regarding dam removal, one commentor asked where are the studies addressing downstream flooding, “bath ring” mitigation, reducing river water without low level dam releases, sustaining minimum flows without dam releases, effect of sediment downstream, and power replacement and rate increases?

- Regarding the presentation of data in the EIS/EIR, one commentor stated that the data available on nutrient cycling, salmonid stressors, flow, etc., are too impenetrable and obtuse to provide the public with easily accessible information. Available information and any new studies should be presented in a clear, concise, and digestible format.

- In support of the KHSA, one commentor noted that the Klamath is the last major river system in the western United States that can be restored to a major salmon/steelhead producing stream if all the dams are removed. The Project should follow the timeline provided for in the KHSA.

- Several comments were received questioning whether the KBRA and its water diversions can be implemented in compliance with the Endangered Species Act (ESA).

- One commentor suggested that issues surrounding Keno Dam should be considered as cumulative actions or reasonably foreseeable, but analysis should be done independently of the KBRA/ KHSA project.

- One commentor requested that the EIS/EIR present detailed mitigation measures including the parties responsible for funding and monitoring the measures.

- Several comments were received requesting analysis of oceanic conditions relative to fish recovery. If oceanic conditions are going to preclude the purpose of the project, it would not make sense to continue with the project.

- One commentor requested consideration of water benefits of the KBRA to the National Wildlife Refuges from KBRA Sec. 15.1.2.E.

- One commentor requested a public comment period on the scope of the project after the publishing of the Secretarial Determination Overview Report.

4.2.2 No Action Alternative

The No Action alternative addresses the condition that neither the KHSA nor the KBRA would be implemented; essentially equating to a negative Secretarial Determination. Commentors provided suggestions on the scope and actions that the agencies should consider to be part of and not part of the No Action as described in the EIS/EIR. Comments relative to the No Action/No Project alternative are listed below.

- The No Action alternative should be based on current conditions, and should not include water supply and resource measures outlined in the KBRA, which will only take effect if dam removal goes forward as outlined in the KHSA.

- The No Action alternative should not include water quality improvements under the Klamath Hydroelectric Project interim measures, as these are not part of the FERC annual license process.

- The No Action alternative should analyze the Secretary failing to make a determination on dam removal. If the Secretary fails to act, the KHSA may be terminated. Under this scenario, FERC relicensing could resume.

- The No Action alternative should evaluate the legal expenses associated with continued dam operation.

- The No Action alternative should include the full implementation of all the TMDLs.

- The No Action alternative should include current conditions with FERC Annual licenses, and not the KBRA or water quality improvements for interim measures.

- Address the effect of the No Action alternative on salmon restoration.

4.2.3 Action Alternatives

Comments were received from many individual that addressed various aspects of KHSA and KBRA, as well as suggestions for alternative actions to the KHSA and KBRA.

- Several commentors stated that implementation of the KBRA should be included in any of the KHSA alternatives.

- One commentor indicated that the scope of the EIS/EIR must be broad enough to analyze alternatives that are not dependent on the approval of the KBRA, in whole or in part.

- One commentor requested that all alternatives should make it clear that the Secretary will continue the Trinity River Restoration Program.

- Several commentors suggested that the Proposed Action (in the event of an Affirmative Determination) should be analyzed both with and without implementation of the KBRA.

- One commentor stated that the Secretary's Affirmative or Negative Determination with Water Quality Improvement should be based upon the terms of the KBRA, but rather by refilling Lower Klamath Lake using Lost River winter water, expansion of Tule Lake, and the restoration of riparian zones along the entire lower Lost River and Keno Reach of the Klamath River.

- Several commentors stated that the four-dam (full) removal and "No-Action" alternatives are appropriate. Partial dam removal is not. If a FERC relicensing option is pursued, use the FERC FEIS of 2007 for impact analysis – no new analysis is necessary.

- Several commentors stated that the FERC relicensing alternative should be described as “relicensing with mandatory prescriptions by federal agencies and water quality certification required by the states.” Analysis of FERC relicensing in this EIS should not duplicate the FERC FEIS done in 2007.

- One commentor stated that a federal take over and decommissioning of the dams, based on the Federal Power Act, should be analyzed, whereby the DOI assumes ownership and begins dam removal more quickly than outlined in the KHSA.

- Many comments were received requesting that fish ladders be analyzed as an alternative to dam removal.

- One commentor suggested that dam sediment be removed and stored in the lower gradient basins such as Butte Valley.

- One commentor requested that FERC Relicensing, without the implementation of the KBRA, be analyzed as an alternative, with the analysis using the FERC EIS/EIR as much as possible and assessing the impacts of the Mandatory Conditions and Water Quality Conditions.

- Several commentors requested that potential bypass alternatives such as the FishBypass, developing Bogus Creek as a bypass or alternative spawning grounds, and other bypass proposals such as a fish tunnel, be analyzed.

- Regarding the KBRA, one commentor requested that the EIS/EIR include the costs and benefits of building winter water storage.

- Regarding the KBRA, one commentor requested that the EIS/EIS include an alternative that will reduce seasonal agricultural water demand by phasing out commercial agriculture on Lower Klamath and Tule Lake national wildlife refuges, and manage the refuges for water quality and wildlife purposes.

- Several commentors requested that the EIS/EIR address different strategies that would involve the river to promote fish numbers.

- One commentor requested that the EIS/EIR evaluate a four dam removal alternative, an "affirmative determination"; and a relicensing alternative, which would be effective if the KHSA terminates due to a negative determination (KHSA section 3.3.5.B).

- Several commentors suggested that the EIS/EIR consider a reasonable range of alternatives including partial to full decommission of each dam, partial to full implementation of the KBRA, and various options for phasing dam removal.

- The following alternatives were suggested for additional water storage under the KBRA:
  - Use of Long Lake
  - Use of Agency Lake
  - Dredging of Upper Klamath Lake
  - Underground Storage
  - Use of Lower Klamath Lake area
- Regarding the KHSA, one commentor requested that the EIS/EIR look at a winter reservoir water drawdown and sediment release as a dam removal alternative.
- One commentor stated that alternatives and restoration actions should not be limited to the provisions of the KBRA or the KHSA.
- One commentor stated that based on federal Council on Environmental Quality (CEQ) directives regarding NEPA alternatives, alternatives in this EIS/EIR should be developed and analyzed that do not simply advance the restoration of salmonids, but that advance restoration efforts and actually restore and recover Klamath fisheries.
- One commentor noted that a significant range of alternatives needs to be analyzed, such as fish hatcheries, fish bypass, and new dams.
- Regarding the timing of the KHSA and KBRA, one commentor requested that the EIS/EIR evaluate an alternative that assumes of the completion of the KHSA prior to implementing the KBRA.
- One commentor stated that the details of the KBRA are insufficient for a project-level analysis. The document must analyze the KBRA at a programmatic analysis. In addition, the KBRA needs to be included as part of proposed action.
- Regarding possible KBRA actions, several commentors requested that the EIS/EIR consider juniper removal as a mechanism to increase water supply.
- Regarding fish recovery, one commentor requested that the EIS/EIR evaluate the possibility of introducing insects that salmon eat and placing such insects in the river.
- To address Klamath River water quality (temperature) issues, one commentor suggested that the EIS/EIR evaluate the possibility of cooling

the river with shade cloth and aerating the river. In addition, plant trees along river's edges to help cool it.

- One commentor requested that the EIS/EIR evaluate an alternative that uses the J.C. Boyle dam, and possibly the Copco 2 dam to produce "low head" hydropower.

- Several commentors requested that the EIS/EIR evaluate alternatives that remove the dams before 2020.

- Several commentors suggested that the EIS/EIR evaluate an alternative that phases dam removal over several years, allowing for adaptive management.

- One commentor suggested that the EIS/EIR consider an alternative whereby sediments will be removed and stored, and then released at a slower rate.

- One commentor suggested an alternative that includes eradication of weeds.

- One commentor suggested an alternative that replaces the loss of power generation with a biomass cogeneration facility.

4.2.4 Fish/Fisheries

Many comments were received on salmon and other fish species, including as related to fisheries along the river. These comments included addressing benefits of the KHSA and KBRA relative to fish populations, effects to fish from dam removal, and providing historical information relative to fish distribution in the Klamath River prior to the dams.

- Several commentors requested that the EIS/EIR address how dam removal will reduce fish disease, increase their food supply, and/or advance salmon restoration efforts.

- One commentor requested that the EIS/EIR evaluate project impacts to the Klamath River and Trinity River fisheries.

- Regarding the description of existing conditions for fish species, comments were received requesting that the EIS/EIR:

  - Describe whether the salmon and steelhead historically ever actually migrated to the upper watershed, including Klamath Lake.

  - Evaluate predation by sea lions and cormorants as a cause of the low salmon population in the Klamath River.

  - Recognize that the predation increases as salmonids are stressed, in warm water or overcrowded conditions such as those found below the dams.

  - Describe how the historic basalt barrier at Klamath Lake has limited the salmon migration.
  - Take into account water temperatures of the Klamath River and the ability of the salmon to survive in the river.
  - Recognize that the river upstream of the Copco Dam contains large rocks and boulders, which is unfit for spawning.
  - Thoroughly analyze the effects of ocean conditions, given that ocean conditions are one of, if not the, major determinate of salmonid populations.
  - Describe historic and existing fishery conditions and evaluate impacts of dam removal and the KBRA on populations, self-sustainability, fish health, other aquatic species, effects on water quality, stream flows, and fish parasites.
  - Discuss why there were high salmon fish runs with the dams in place.
  - Describe the relationship of the 2002 fish kill with the dams.
  - Describe the capacity, in terms of the number of fish, and if this has previously been achieved prior to the placement of the dams.

- Regarding upper Basin fishery issues, comments were received that asked:
  - How will dam removal improve salmon spawning if the Keno and Link River dams are left in place?
  - What are the impacts of additional endangered fish and other aquatic species entering the upper basin?

- Several commentors offered alternative explanations as to why salmon populations have decreased. These include:
  - Fish declines are caused from drought and tribal gill netting, not dams.
  - Salmon are decreasing in the ocean, either due to conditions, overfishing, or predation. The river and the dams are not the problem.
  - The salmon industry is doing well; however, due to temperature increases from El Nino in the Pacific Ocean, the salmon have moved north. The fish have migrated northward in the oceans to

cooler waters; removal of dams will not facilitate Klamath River fish recovery.

- Regarding the ongoing Secretarial Determination studies, one commentor requested that if Klamath fisheries increase in the near future, before dam removal, the EIS/EIR should incorporate a continuing study of fish numbers to determine how changing conditions inform the Secretarial Determination.

- Several commentors stated that dam removal would destroy fisheries in the lakes and lake recreation.

- Several commentors questioned whether implementation of the KBRA and its diversions would result in flows necessary to achieve the Ecological Base Flows.

- Several commentors requested an analysis of how climate change can be expected to impact fisheries and other aquatic resources. Relative to the KBRA, commentors requested an evaluation of the impacts of the diversion of 330,000 acre-feet for the Klamath Reclamation Project laid out in the KBRA on the Klamath Fish stocks, and whether the implementation of the KBRA and these diversions will result in flows necessary to achieve the ecological base flows described in "Evaluation of Instream Flows and Needs in the Lower Klamath River (2005) by Hardy, Addley and Saraeva.

- Several commentors offered that the 2002 fish kill was the result of a "methamphetamine dump" and water exports out of the Trinity River to southern California, not reductions in flow from the Klamath dams.

- One commentor stated that current science does not show existing benefits to fish or water quality through the projects.

- Regarding the effects analysis of KHSA and KBRA on Klamath River fisheries, comments were received requesting that the EIS/EIR:

  - Discuss and use any studies that support Coho recovery as a result of dam removal.

  - Reflect that the fish analysis should be based on life-cycle modeling and production potential, with an analysis timeline that is long enough to measure the biological effects on and to fish, and to capture the "natural ecological progression" (at least 50 years or 10 generations of Chinook) that is required for fish species to re-colonize an area.

  - Analyze impacts to native fish, lampreys, and all native aquatic species.

- Address how dam removal will provide an additional sediment supply for spawning.

- Address how will the proposed action affect the management of wild stocks of spring-run Chinook in the Klamath River Basin, and what methods and techniques will be used to identify the stock(s) either for use in reintroduction (volitionally or with active intervention above Upper Klamath) and for existing stocks, such as the spring-run Chinook from the Salmon River.

- Discuss how or if the implementation of the KBRA and reduction in flows for fish will reduce the abundance of Klamath fish stocks and increase pressures on Trinity River harvests.

- Discuss what regulatory process will be used to implement the harvest restrictions required in the KBRA to protect fish stocks introduced above Iron Gate dam.

- Discuss the possibility and ramifications of additional sediment supply for spawning.

- Address the possibility of reduced incidence of disease in Klamath fish stocks, the impact on their food supplies, and whether the project will increase the abundance of the fish stocks.

- Discuss and analyze the affects of increased and improved habitat for all life functions of the Klamath fish stocks, and how access to additional habitat benefit Klamath fish stocks.

- Account for implementation of the Alaska Resource and Economic Development (ARED) wild fish program in Klamath basis.

- The ARED model or any similar hatchery model, as it has been recommended, not be used above Happy Camp due to river conditions.

- Discuss how the salmon will migrate during summer low flows with no dams to control flow.

- Address the C. Shasta bacteria and ocean condition’s impacts on salmonid fisheries.

- Include and evaluate measures for improving fishery, aquatic species health, and providing passage within and upstream of the dams.

  - Describe relevant scientific studies, flora or other activities intended to address fish health.

- Several comments were received regarding the need for mitigation of dam removal impacts to fisheries. These include:

  - Mitigate for the negative impacts of dam removal on California and Oregon salmon fishing industry due to released of sediments.

  - Mitigate for the impacts of deconstruction on fish and wildlife.

  - Evaluate possible mitigation measures such as: maintenance of a production and a brood stock, or conservation hatchery at the Iron Gate Hatchery, or remodeled Fall Creek Hatchery, to preserve genetic diversity if the adults of an entire year class are wiped out as a result of the sediment plug going downriver after dam removal.

  - What mitigation is planned for the loss of lake trout habitat?

- One commentor asked what the regulatory process will be used to implement harvest restrictions when fish are introduced above Iron Gate Dam

- Several comments were received relative to the Iron Gate Fish Hatchery. These include:

  - Consider the costs of reconstruction of Iron Gate Hatchery as a mitigation measure.

  - The fish hatchery mitigation must continue until the runs are restored.

  - Include an analysis of the year-to-year mitigation measures by the DFG at Iron Gate Hatchery on salmonid populations.

- Evaluate the impacts of re-introducing fish to the river.

- Evaluate the potential for species distribution and the effects on the viability of anadromous fish.

- Describe and evaluate the impacts of fish re-introduction of the basin's food chain.

4.2.5 Recreation

Comments on Recreation focused on loss of reservoir recreational activities, future recreation use, and river rafting potential. These comments include:

- Will there be more rafting opportunities with dam removal? What is the value of current and proposed rafting conditions?

- Will the reservoir property be developed for recreation?

- There will be fewer opportunities to swim with the lakes gone.

- Recreational opportunities are already limited now because of algae blooming in the lakes.

- The loss of the lakes will result in the loss of recreational opportunities and associated revenues to small businesses and the counties.

- Will the reservoir footprint be developed into a recreational site for public use?

- Evaluate the impacts of fish reintroduction on recreation users.

4.2.6 Water Quality

Numerous comments were received relative to river and reservoir water quality, causes of water quality degradation, and the potential for water quality improvements with the KHSA and KBRA.

- Regarding existing water quality issues, comments and questions included:

  - How does the current operation of the Klamath Hydroelectric Project, with minimum flow requirements, flow ramping, and other measures impact water quality in the Klamath River?

  - Discuss how applicable water quality standards, including those found in the Hoopa Valley Tribe's water quality control plan, could be achieved with the Klamath Project dams in place.

  - With regard to the origin of naturally high levels of phosphorus in the lakes, are they from phosphorus rich soils being blown into the lake or from agricultural practices?

  - Commentors requested that the EIS/EIR describe how dam removal will improve water quality.

- There were multiple comments regarding the existing dams' impact on water temperature and the effects on salmonids. These comments include:

  - Klamath River has always been a warm river.

  - The dams do not heat water or cause algae blooms, instead the dams provide cool water for release downstream.

  - Discuss how irrigation diversions of 330,000 acre-feet, provided in the KBRA, will impact water temperatures in the Klamath River.

  - The pulse releases of water in the Trinity and Klamath prematurely trigger the summer Chinook runs and encourage later spring runs than would naturally occur, when the river is still too warm to support them once the flow pulse is gone.

- The algae blooms observed in the basin, their cause and impact to water quality, generated a number of comments:

  - The algae residing in the reservoirs are not toxic.

  - The algae growths are caused by warm water flowing over the geo-thermal field as it flows into the Upper Klamath Lake.

  - There is no sign that algae are toxic as other wildlife and residents have not suffered illness, rashes, or fatal incidents.

  - How will the toxic blue green algae blooms change with the elimination of the reservoir?

  - What will be the effect of the dams on water quality and algae production.

- Regarding upper Basin water quality issues, comments were received indicating that:

  - Water returned to the river from farms is cleaner than river water.

  - Poor water quality is a natural upper basin problem not related to the activities of the population.

  - One commentor asked how does the nearly finished TMDL relate to the overall objectives of the restoration agreement? Water quality seems to be improving since the initiation of the TMDL process.

- Comments received on the scope of the water quality analyses requested that the EIS:

  - Assure the project is in compliance with Section 404 of the Clean Water Act.

  - Evaluate the effects of pesticides on water quality in the river.

  - Analyze both the short-term and long-term water quality impacts from the project.

  - Analyze the TMDL consistency of the project, and rely on water quality data developed by the TMDL process to the extent feasible.

4.2.7 Water Supply

A number of comments were received regarding the potential effects of the KHSA and KBRA on water supplies.

- The City of Yreka questioned and requested:
  - How would alternatives impact the water supply for the City of Yreka?
  - An evaluation of the impacts on Yreka's water pipeline, which runs under Iron Gate Reservoir.
  - An evaluation of the impacts to the City of Yreka's facilities including the cathodic protection field at the Fall Creek Campground and boat ramp, a pump house and water pre-treatment facility at Fall Creek/Copco Rd. Evaluate the risks associated with increased public access to the water supply quality and facilities maintenance.
- Regarding the KBRA, commentors requested or noted:
  - An evaluation of the impacts of the Upper Basin farmers pumping up to 50 percent of the entire headwater flow, decreasing the available supply for downstream beneficial uses.
  - The use of the existing water adjudication processes to solve the issues in the Klamath.
- One commentor noted that the Klamath is an upside down river in that the upper watershed contributes only 10 percent of flow, with the other 90 percent comes from the three rivers that enter the river below the dams, thus improving water quality downstream due to dilution from cleaner sources.
- One commentor noted that water allocations are based on archaic legal system that failed to recognize fish and environmental needs and required water resource development at the expense of environmental conditions.
- One commentor stated that the KBRA provides water for agriculture without regard to the ESA Biological Opinion specified minimum flows.
- Several commentors requested an evaluation of dam removal on groundwater, lowering the water table and potentially requiring deeper wells, which will cost residents money.

- Several commentors asked where water supply will come from if dams are removed.

- Several commentors requested an analysis of water rights, allocations, and supply demand balance.

- One commentor noted that the KBRA is based on assumptions of historical variability – given climate change these assumptions are no longer reliable. Water storage for food production may trump all other concerns as climate variability sets in, and survival of salmon species under uncertain climate is shaky at best.

- There were several comments received related to groundwater impacts and development of groundwater as a water supply. These include:

    - Loss of groundwater supply from reservoir removal

    - Analyze the KBRA effects on Lost River Basin groundwater

    - Develop groundwater storage in the upper basin as cold water storage

4.2.8 Economics

Numerous comments were received regarding the economic effects of dam removal and the KBRA, no action, on the regional economic, recreation, and agricultural interests.

- Several commentors requested that the EIS/EIR address the economic impact of the no-action alternative.

- Many comments were received for the EIS to analyze the socio-economic impacts of all the alternatives. These include:

    – Evaluate the potential loss of the lakes on the diversity of recreational opportunities and which could negatively impact local economies.

    – Analyze of the benefits to the coastal fishing economies from even a modest investment in fisheries restoration and dam removal, which could be large.

    – Consider economic effects of the implementation of the TMDLs.

    – Consider and compare the value of the salmon fishery with the value of warm water fish and of the value of hydropower.

  - Analyze the contribution of fishing and hunting to the regional economy, and whether these activities will increase or decrease with dam removal.
  - Evaluate the effects of dam removal on the local economies due to decreased farming and employment associated with the hydropower facilities.
  - Evaluate the costs of road improvements necessary for dam removal.
  - Evaluate the possibility of dam removal creating jobs during deconstruction and stronger, more sustainable, local economies based on a healthy river and fishery in the long run.
  - Consider the cost-effectiveness of dam removal versus FERC relicensing as documented to date.
  - Provide an economic evaluation of Iron Gate and Copco reservoirs to Siskiyou County

- One commentor noted that returning the river to its natural state will support all local economies, subsistence living, and tribes, not just the already subsidized farmers.
- Several commentors requested that the EIS/EIR evaluate the real cost of increased diet related diseases experienced by Tribes who have lost access to a traditional diet and the improvement to the diet if fish populations increase in the river.
- Several commentors requested that the socio-economic impacts of the tribes receiving 92,000 acres of timberland be analyzed in the EIS/EIR
- Regarding the KBRA economic effects, commentors requested that the EIS/EIR address:
  - Indirect financial impacts should consider the cumulative impacts of existing restoration and land retirement in the Upper Basin with the addition to the KBRA actions.
  - Evaluate the possibility that implementation of the KBRA may exceed the local economic thresholds resulting in the collapse of the livestock industry and infrastructure.
  - Evaluate whether mitigation funds are adequate to offset economic effects of KBRA.

- Address the specific socio-economic benefits/impacts to the Hoopa Tribe from the implementation of the KBRA.
- Consider the loss of the irretrievable resources of the Basin ranching communities.
- Analyze the economics of introducing endangered fish into the Upper Basin where Endangered Species Act considerations could further impinge on property rights.
- Address the impacts to infrastructure that would result from taking land out of production with loss of irrigation water.
- Analyze the economic value of a stabilized water supply to the Upper Klamath Basin agricultural community.
- Consider both environmental and socioeconomic effects of Section 16 of the KBRA which deals with issues in the off-project area.

- Several comments were received relative to the costs of loss of hydroelectric power to the region and what would be the replacement cost.
- Other economic effect comments include:
  - The cost of both Power and homeowner's insurance will increase with dam removal.
  - This project is being undertaken at great expense to taxpayers at a time when government services are being cut across the board.
  - Need to evaluate the reduction of tax revenues from PacifiCorp and Fruit Growers on the funding of Hornbrook School.
  - What are the repair and recovery costs from possible future flooding?
  - Need to address economic impacts of relicensing or decommissioning to ratepayers, PacifiCorp, and local governments, and the cost of replacing cheap power to Tule Lake, Scott and Shasta Valley farmers.
  - What are the projected legal expenses of the status quo?
  - Need to analyze the values of the existing Wild and Scenic Rivers designation and associated tourism, recreation, transit occupancy tax, sales tax, and other sources.

4.2.9 Property Value

A number of comments were received relative to current conditions and the dam removal effects to property values for those who live near the reservoirs. The commentors requested that the EIS/EIR:

- Evaluate the possibility that real estate values may already be reduced due to poor water quality in the lakes.
- Analyze the impacts to property values and tax revenues along the Klamath River for Copco and Iron Lake and to below Iron Gate Dam due to real or perceived loss of flood control. Consider silt deposition and changing flood dynamics in the analysis.
- Conduct a survey of local real estate companies to determine the number of people interested in lake front property today.
- Reassess property values to reflect the damage already caused by the project process to date, and discuss the continued decline of property values.
- Identify that real estate disclosures should reflect dam removal and the loss of the lakes, as well as the potential flooding caused by dam removal.
- Notify insurance underwriters of the flooding potential that will result from dam removal.
- Address what will happen to property values and the associated tax revenue due to dam removal, and how will this be mitigated?
- Evaluate the possibility of takings and eminent domain issues due to severely depressed property values.

4.2.10 Cultural and Tribal Trust

Comments received on cultural resources and Tribal Trust issues were varied, and generally include the following:

- Evaluate the KHSA Settlement's waiver of tribal rights.
- Evaluate the possibility of more regulation on native harvest-modern netting and other fishing gear make their harvest too effective.
- Consider the possibility for increased trade between Quartz Valley/Shasta and the downstream tribes (deer for fish) would be beneficial to all of the tribes.
- Clearly identify Federal, State, and Trust statutory and contractual obligations of either relicensing or decommissioning in the EIS/EIR.

- Shasta Nation's burial and village sites under reservoir will be exposed with dam removal.

- How does the project impact the interests of the Modoc Nation if salmon cannot get past the Keno and Link River dams?

- How can the loss of rights discussed in Section 15 of the KBRA not be deemed a "severe, adverse impact" to the Upper Basin tribes?

- Include a section on Tribal Trust obligations and ensure the Federal Government complies with all trust responsibilities to the Klamath Tribes, the Resighini Rancheria, the Yurok, the Karuk, and the Hoopa Tribes.

- Additional analysis on the NHPA and places of religions and cultural significance to the Yurok Tribe, especially in the Lower Klamath.

- Evaluate impacts to tribal water and fishing rights claims.

- Analyze the un-consented subordination and waiver of tribal water rights.

- How does federal licensing and continued permission to operate, the Klamath Project impact the Hoopa Valley Tribe's established rights to water and fish in the Klamath and Trinity Rivers?

- Would an Affirmative Determination favoring dam removal be consistent with the United States' fudiciary trust obligation to protect the Hoopa Valley Tribe's fishing rights in the Klamath and Trinity Rivers?

- How does execution of the KBRA and the unwilling subordination of the Hoopa Valley Tribe's senior water rights to junior irrigation interests comport with the United States' fiduciary trust obligations to the Tribe and its members?

- Do not evaluate the impacts of the KBRA on downstream treaty rights as they are not environmental impacts of the KHSA.

- Evaluate the effects of diet-related diseases due to loss of access to traditional diet.

- Evaluate the effects of lack of consumption of the mussels on the Tribes due to their toxicity

- Evaluate the effects of the water quality of the river on the willows that are used to for basket weaving. Traditionally the baskets are created by chewing the ends of willows to soften them.

4.2.11 Air Quality Comments/Greenhouse Gases/Climate Change

The comments received relative to air quality primarily focused on greenhouse gas emissions and global warming effects. Those comments include:

- Define to what extent do the reservoirs behind the Klamath Project dams contribute to greenhouse gas emissions?
- Determine whether there will be an increase in greenhouse gas emissions in the form of replacement electrical generation facilities? Would this result in a decrease in air quality?
- Analyze the effects of operating deconstruction equipment on global warming.
- Analyze the effects of replacing hydropower with coal generation on global warming.
- Evaluate the effects of decaying algal blooms on the generation of greenhouse gases. A comment was also received regarding how future climate change could affect Klamath River flows.

4.2.12 Hydrology

The comments received relative to hydrology addressed historic flow, changes to the hydrology of the basin, how dam removal would affect the flows, and increased flooding potential from dam removal. These comments include:

- Research and describe water flows during the 1800's- 1900's, prior to dam construction.
- Evaluate how the conversion of wetlands to agriculture in the upper basin has changed the hydrology of the entire basin.
- Look at the historical flows in the 2000's as they have not been sufficient enough for spawning.
- Evaluate how the agricultural diversion of 330,000 acre-feet provided in the KBRA will impact flows in the Klamath River downstream of the Reclamation Project, and identify the specific level of flow anticipated to be available for fish.
- Evaluate how the removal of the Klamath Project dams will affect the flow regime in the Klamath River, including creating standing water in the river.
- Evaluate the flow patterns, water quality conditions and the state of the river in terms of available water resources, management systems and historical conditions.

- Look at the impact to flows on the Trinity River.

- Evaluate how dam removal will cause flooding downstream of Iron Gate.

4.2.13 Wildlife

The comments received on wildlife primarily focused on loss of reservoir habitat and the need for restoration of habitat following removal of the reservoirs. These comments included:

- Analyze the effects on bird habitat and wildlife in terms of bird watching and hunting.

- Make provisions in the EIS/EIR for streambed and riparian restoration.

- Analyze the impacts to freshwater mussel habitat and populations.

- Will dam removal increase habitat for all life forms? Will there be additional habitat benefits?

- What happens to other species besides salmon (catfish, perch, bass, sunfish) as well as birds and sensitive species (Western Pond Turtles and swallows) once the dams are removed?

- Will there be impacts to the migratory waterfowl resulting from loss of habitat?

- Evaluate the overall improvement in habitat.

- Address all native species that will be impacted or restored as a result of the project.

- Mitigate for the restoration of the Lower and Upper Klamath Lake Basin wetlands.

4.2.14 Sediment

Comments relative to sediment issues focused on the need to restore stream banks following reservoir removal and the impact of sediment release to the river currently stored behind the dams.

- The EPA and others recommended that the DEIS/EIR demonstrate compliance with Clean Water Act Section 404(b) guidelines. Coordination with the U.S. Corps of Engineers, states, and EPA will be required.

- The City of Yreka raised a concern that increased flows in Fall Creek could facilitate additional sediment transport to Iron Gate Reservoir with impacts to City's water supply.

- One commentor questioned whether the project would cause any erosion and sedimentation along the river banks.

- Several commentors stated that the impacts of sediment must be thoroughly analyzed; the impacts of dam removal should not aggravate the water quality challenges of the basin.

- One commentor requested that the EIS/EIR consider mitigation for negative impacts of dam removal, particularly for sediment behind the dams.

- One commentor requested that the EIS/EIR consider the effects of sediment on refugia throughout the system.

- One commentor requested that the EIS/EIR evaluate adverse effects of sediment transport to the degree that sediment would smother or contaminate salmon-spawning beds, water quality downstream to water users, recreational use, and accumulation of sediment along the coast. Mitigation measures for identified adverse effects should be thoroughly explored.

- One commentor requested an evaluation of the need for aggressive bank stabilization effort on re-emerged stream banks; evaluate the possibility that sedimentation downriver of the dams may change the river course and lead to more severe flooding.

4.2.15 Agriculture and Land Use

Comments relative to agriculture varied between the effects of the KBRA to agricultural practices to suggested changes in agricultural practices that could produce additional water supplies. Comments relative to land use generally pertained to what would be the future use of the reservoir area.

- There will be impacts to agriculture from flooding and water delivery systems resulting from dam removal.

- EIS/EIR should fully characterize and consider interests of agricultural communities.

- Characterize the agricultural communities and consider the history of development of the region and local culture.

- Evaluate the effects of conversion of agricultural land from agricultural uses. Particular attention should be given to state and federal laws.

- Agriculture in Upper Basin needs to use water-saving techniques (dry farming, mulching potatoes, and removal of bovine culture).

- Suggest a study on adaptive techniques for people who live by the river. Investigate how farming can continue to be profitable given the increase of floods and (irregular) less regulated floods and water supply.

- Provide more water to fish and wildlife refuges by permanently reducing irrigation demand in the upper basin, Klamath Irrigation Project, and the Shasta and Scott Rivers through a willing seller buyout plan developed with public input.

- Describe how land that is being taken out of production will affect infrastructure for livestock producers and farmers.

- Look at the efficiency of irrigation.

- Evaluate the lack of protection for farmers and other stakeholders in the event that this "restoration" does not work. There should be an exemption to further listings or ESA actions to ensure farmers and upstream wildlife refuges get the water they need.

- Address what happens to the land between the lake and the new river, and whether it will it be given to property owners or will they have first rights to purchase "new" land.

- Address what dam removal will mean for property owners along the Klamath River.

- Evaluate the environmental effects and economic impacts of land conversion and mitigate for any losses.

4.2.16 Public Health and Safety

Comments received relative to Public Health and Safety addressed the flood protection aspects of the dams, public health concerns from mosquitoes and algae, and the use of the reservoirs for fire protection water.

- Evaluate the current use of the lakes as water storage for fire protection and suppression. Propose mitigation measures for the lack of this storage if the dams are removed.

- Evaluate the effects of created marshes and mud flats by dam removal which may increase mosquito populations.

- Provide for the protection of citizens and workers during the dam removal process.

- Evaluate the effect on public health which is currently threatened by the summer algae blooms in the lakes.

- Possible flooding in the areas downstream of the dams and who will help the community during floods.
- Evaluate the impacts on the loss of flood control which will force landowners in the floodplain to buy flood insurance.
- Evaluate how the dams reduce peak flows and delay the peak by 9 hours providing flood protection to all downstream residents.
- How will dam removal affect infrastructure? Roads, bridges, transmission lines, etc., were all built based on dam-controlled flows. Will there be danger to existing infrastructure?

4.2.17 Environmental Law Compliance

A number of comments were received relative to the need for the EIS/EIR to demonstrate compliance with federal, state and local laws. These comments include:

- Clean Air Act and federal conformity rules
- Consistency with the Magnuson-Stevenson Act
- Address the Klamath River Basin Compact
- Compliance with Oregon water law
- Compliance with Section 404 of the Clean Water Act.
- Federal Coastal Management Zone Act
- California Coast Management Program
- National Historic Preservation Act
- Federal and state endangered species acts
- Siskiyou County Code
- Aquatic Conservation Strategy
- Inland Native Fish Conservation Strategy

4.2.18 Cumulative Impact Analysis

Commentors provided several suggestions on the scope of the cumulative impact analysis. These comments include:

- The EIS should address how the Secretarial Determination, KHSA, and KBRA will integrate with the Trinity River Mainstem Fishery Restoration

Program; Klamath River Basin Fishery Resources Restoration Act, Wild and Scenic Rivers Act Designation, Klamath National Wildlife Refuges Comprehensive Planning Process.

- Keno issues should be addressed as a cumulative action.
- The cumulative impacts of the dams since their construction must be studied.
- Propose mitigation measures for cumulative impacts if needed.
- Evaluate the future foreseeable actions by the National Forests.

4.2.19 Environmental Justice

Several comments were received providing suggestions on how the issue of Environmental Justice should be addressed in the EIS/EIR.

- Analyze the effects of reduced taxes on environmental and social justice.
- Clarify how the contamination of the river and scarcity of salmon affect upland species in watershed affects environmental justice.
- Is the unconsented subordination of the Hoopa Valley Tribe's reserved water rights consistent with the principle of Environmental Justice?
- The FERC EIS contained an inadequate analysis of Environmental Justice as required under Executive Order 12898 and California Senate Bill 115.
- Look at the project from a spiritual standpoint.
- This EIS must analyze the disproportionate environmental, cultural and health consequences on downriver communities–many of them Native, many of them impoverished–have suffered directly as a result of these dams over time.

4.2.20 Source Data and Information

Commentors offered a number of information sources for use in the EIS/EIR analyses. These include:

- History of Oregon by Charles Carey (1922).
- Charles Wilkinson for human rights and environment.
- Mid-Klamath Watershed Council – data for relationship of the mainstream to tributaries in the Middle Klamath River.

- Look at data provided by the Yurok Tribal Fisheries Program, the Karuk, and the Klamath Tribes.
- Siskiyou County's Land and Resource Management Plan contain relevant data.
- Look at the water quality documents provided at www.klamathwaterquality.com/documents.
- Utilize the National Academy of Sciences 2007/2008 report.

4.2.21 Other Comments

A number of miscellaneous comments were received relative to the EIS/EIR scope. These include:

- Some commentors expressed support of dam removal but also presented comments in opposition to the KBRA.
- There were numerous comments supporting the removal of all four dams.
- There were numerous comments against both the KHSA and KBRA.
- One commentor stated that the project is in violation of DFG Code.
- One commentor suggested that an additional scoping meeting should be held in Klamath, California.
- One commentor suggested that the EIS/EIR analyze the entire watershed regionally.
- There were requests to be added to the mailing list.
- One commentor requested that a discussion of how the Klamath River Basin Compact was not followed as a result of the Endangered Species Act be included. The commentor indicated that there is a need to change the two Biological Assessment's under the ESA.
- One commentor questioned what will happen to the River after 50 years?
- One commentor suggested that verbal comments given during the Scoping meetings should be recorded to fully capture the meaning of the speaker.
- One commentor requested that local governments be given the same opportunities and considerations as the Tribal governments.
- One commentor requested a description of how concurrent decisions by the states are made for dam removal.

- Siskiyou County requested that the federal and state agencies provide the resources necessary to analyze Siskiyou County's concern.

- One commentor suggested that the project include provisions for the recycling of as much material as possible.

- Several commentors requested that the visual effects of dam removal be analyzed.

- One commentor requested mitigation for the smell that will result from decaying vegetation.

- Address the impacts of the transport and establishment of the seeds of noxious weeds.

4.3 Non-EIS/EIR Scoping Comment Issues

NEPA regulations state that all significant issues relative to the proposed project should be addressed in the EIS/EIR. The comment issues raised and described in Section 4.2 will be addressed in the EIS/EIR. However, comments that are beyond the scope of NEPA and CEQA, outside of the scope of the proposed project, outside of the affected area, or not related to the matter at hand, need not be addressed in the EIS/EIR. In addition there were a number of comments received that were statements for or against the project. Those comments provided no insight on the scope of the EIS/EIR.

Attachment A
Notifications for Public Scoping Meetings

conjunction with surveys and population monitoring throughout the range of each species in California for the purpose of enhancing their survival.

Permit No. TE–045994

Applicant: U.S. Geological Survey, Biological Resources Division, Western Ecological Research Center, San Diego Field Station, San Diego, California.

The applicant requests an amendment to an existing permit (July 7, 2009, 74 FR 32179) to take, (transport and release) the mountain yellow-legged frog (*Rana muscosa*) in conjunction with a captive breeding and translocation program in Riverside, San Bernardino, and Los Angeles Counties, California, for the purpose of enhancing its survival.

Permit No. TE–14237A

Applicant: Wildlife Science Center, Livermore, California.

The applicant requests a permit to take (survey, capture, handle, and release) the California tiger salamander (*Ambystoma californiense*) in conjunction with surveys and population monitoring throughout the range of the species in California for the purpose of enhancing its survival.

We invite public review and comment on each of these recovery permit applications. Comments and materials we receive will be available for public inspection, by appointment, during normal business hours at the address listed in the **ADDRESSES** section of this notice.

Michael Long,

Acting Regional Director, Region 8, Sacramento, California.

[FR Doc. 2010–14165 Filed 6–11–10; 8:45 am]

BILLING CODE 4310–55–P

DEPARTMENT OF THE INTERIOR

Bureau of Reclamation

Klamath Hydroelectric Settlement Agreement, Including Secretarial Determination on Whether to Remove Four Dams on the Klamath River in California and Oregon

AGENCY: Department of the Interior.

ACTION: Notice of intent to prepare an Environmental Impact Statement/ Environmental Impact Report (EIS/EIR) and notice of public scoping meetings.

SUMMARY: Pursuant to the National Environmental Policy Act of 1969 (NEPA), as amended, and the California Environmental Quality Act (CEQA), the Department of the Interior (Department), through the Bureau of Reclamation (Reclamation), and the California Department of Fish and Game (CDFG) intend to prepare an EIS/EIR. The Department and CDFG will conduct public scoping meetings to solicit comments concerning the issues, alternatives, and analyses to be considered in the evaluation of whether to remove four dams on the Klamath River pursuant to the terms of the Klamath Hydroelectric Settlement Agreement (KHSA). Section 3.3.1 of the KHSA states: "Based upon the record, environmental compliance and other actions described in Section 3.2, and in cooperation with the Secretary of Commerce and other Federal agencies as appropriate, the Secretary shall determine whether, in his judgment, the conditions of Section 3.3.4 have been satisfied, and whether, in his judgment, Facilities Removal (i) will advance restoration of the salmonid fisheries of the Klamath Basin, and (ii) is in the public interest, which includes but is not limited to consideration of potential impacts on affected local communities and Tribes."

In light of this potential determination by the Secretary of the Interior (Secretary) pursuant to the KHSA, the public and agencies are invited to comment on the scope of the EIS/EIR and potential alternatives including, but not limited to: (1) How other potential actions within the KHSA should be analyzed in this EIS/EIR, and (2) the nature and extent to which the potential environmental impacts of implementing the Klamath Basin Restoration Agreement (KBRA) should be analyzed in this EIS/EIR.

DATES: Written comments on the scope of the EIS/EIR and potential alternatives to be analyzed are requested within 30 days of the publication of this notice. Oral comments will also be accepted during the public scoping meetings. Please see the **SUPPLEMENTARY INFORMATION** section for public scoping meeting dates and locations.

ADDRESSES: Please send written comments to Ms. Tanya Sommer, Bureau of Reclamation, 2800 Cottage Way, Sacramento, CA 95825, or by e-mail to *KlamathSD@usbr.gov*. Written comments may also be submitted during the public scoping meetings. Please see the **SUPPLEMENTARY INFORMATION** section for meeting locations and dates.

FOR FURTHER INFORMATION CONTACT: Ms. Tanya Sommer, Bureau of Reclamation, 916–978–6153, *TSommer@usbr.gov,* for technical information. For public involvement information, please contact Mr. Matt Baun, U.S. Fish and Wildlife Service, 530–841–3119, *Matt_Baun@fws.gov*.

SUPPLEMENTARY INFORMATION:

Background

Conflicts over water and other natural resources in the Klamath Basin between conservationists, tribes, farmers, fishermen, and State and Federal agencies have existed for decades. In particular, several developments affecting the Klamath Basin have occurred in the last several years. These developments include:

—In 2001, water deliveries to irrigation contractors to Reclamation's Klamath Project were substantially reduced.

—In 2002, returning adult salmon suffered a major die-off.

—In 2006, the commercial salmon fishing season was closed along 700 miles of the West Coast to protect weak Klamath River stocks.

—In 2010, due to drought conditions, the project is forecasting a curtailment of deliveries that could result in the potential short-term idling of farmland and increased groundwater pumping.

—In 2010, the c'waam (Lost River suckers) fishery for the Klamath Tribes has been closed for the 24th year, limiting the Tribes to only a ceremonial harvest.

Since 2003, the United States has spent over $500 million in the Klamath Basin for irrigation, fisheries, National Wildlife Refuges, and other resource enhancements and management actions. Consequently, the United States, the States of California and Oregon, the Klamath, Karuk, and Yurok Tribes, Klamath Project Water Users, and other Klamath River Basin stakeholders negotiated the KBRA and the KHSA (including the Secretarial Determination) to resolve long-standing disputes between them regarding a broad range of natural resource issues. The agreements are intended to result in effective and durable solutions which: (1) Restore and sustain natural fish production and provide for full participation in ocean and river harvest of fish species throughout the Klamath Basin; (2) establish reliable water and power supplies which sustain agricultural uses, communities, and National Wildlife Refuges; and (3) contribute to the public welfare and the sustainability of all Klamath Basin communities. It is the conclusion of the United States that in order to reach these goals, both agreements must be authorized and implemented.

Ongoing programs that may be expanded include habitat restoration and fish population monitoring

activities being conducted by Federal, Tribal, and State governments and agencies, fish disease research activities, continued implementation of Reclamation's Pilot Water Bank Program, and programs to improve fish passage and screen irrigation diversions.

New programs that may be established by the KBRA include a Fisheries Restoration Plan, Fisheries Reintroduction Plan, Fisheries Monitoring Plan, Water Diversion Limitation and Pumping Plan, Water Rights Purchase Plan, Drought Plan, Environmental Water Plan, Counties' Impacts-Mitigation and Benefits Program, Tribal Programs, establishment of wildlife refuge water allocation, and additional water conservation and storage actions.

The KHSA lays out the process for additional studies, environmental review, and a decision by the Secretary regarding whether removal of four dams owned by PacifiCorp: (1) Will advance the restoration of the salmonid fisheries of the Klamath Basin, and (2) is in the public interest, which includes, but is not limited to, consideration of potential impacts on affected local communities and tribes.

Purpose and Need and Proposed Action

The purpose of the proposed Federal action is to advance restoration of the salmonid fisheries in the Klamath Basin that is in the public interest, and is consistent with the KHSA and the KBRA. Pursuant to the KHSA, the Secretary needs to make a determination whether to proceed with the removal of the four PacifiCorp Dams on the Klamath River. The proposed action is to make a determination, pursuant to the KHSA, as to whether removal of the four lower dams on the Klamath River to achieve a free-flowing condition and allow full volitional passage of fish is in the public interest, will advance restoration of the salmonid fishery and is consistent with statutory obligations and tribal rights. The potential impacts of any connected actions, including any such actions under the KBRA, will be analyzed.

Environmental Issues and Resources To Be Examined

The EIS/EIR will be used to inform the Secretary when making his decision regarding implementation of the KHSA and any potential follow-on programs that may be implemented as part of the KBRA. If, pursuant to the KHSA, the Secretary's decision is affirmative, the EIS/EIR will be used by the Governors of the States of California and Oregon to inform each whether to concur in that determination. The EIS/EIR will include analysis and disclosures of the effects on the quality of the human and physical environment that may occur as a result of implementation of the KHSA and any potential follow-on programs including those programs in the KBRA. Issues to be addressed may include, but are not limited to, impacts on biological resources, historic and archaeological resources, geomorphology, hydrology, water quality, air quality, safety, hazardous materials and waste, visual resources, socioeconomics, including real estate, and environmental justice.

Public Scoping Sessions

The Department and CDFG will hold six public information and scoping meetings according to the dates and locations listed below. Oral and written comments will be accepted at the public meetings.

Dates, Times, and Locations:

- Wednesday, July 7, 2010, 10 a.m. to 1 p.m., Copco Community Center, 27803 Copco Road, Montague, CA 96064.
- Wednesday, July 7, 2010, 6 p.m. to 9 pm, Yreka Community Center, 810 N. Oregon Street, Yreka, CA 96097.
- Thursday, July 8, 2010, 6 p.m. to 9 p.m., Klamath County Fairgrounds, 3531 S. 6th Street, Klamath Falls, OR 97603.
- Friday, July 9, 2010, 6 p.m. to 9 p.m., Chiloquin Community Center, 140 First Street, Chiloquin, OR 97624.
- Tuesday, July 13, 2010, 6 p.m. to 9 p.m., Chetco Activities Center, 550 Chetco Way, Brookings, OR 97415.
- Wednesday, July 14, 2010, 6 p.m. to 9 p.m., Arcata Community Center, 321 Community Park Way, Arcata, CA 95521.
- Thursday July 15, 2010, 6 p.m. to 9 p.m., Karuk Tribe Community Room, 39051 Highway 96, Orleans, CA 95556.

Public Disclosure

Before including your name, address, phone number, e-mail address, or other personal identifying information in your comment, please be aware that your entire comment—including your personal identifying information—may be made publicly available at any time. While you can ask us in your comment to withhold your personal identifying information from public review, we cannot guarantee that we will be able to do so.

Dated: June 7, 2010.

Dennis Lynch,

Program Manager, Klamath Basin Secretarial Determination.

[FR Doc. 2010–14174 Filed 6–11–10; 8:45 am]

BILLING CODE 4310–MN–P

DEPARTMENT OF THE INTERIOR

Bureau of Land Management

[LLES956000–L14200000–BJ0000]

Eastern States: Filing of Plat of Survey

AGENCY: Bureau of Land Management, Interior

ACTION: Notice of filing of plat of survey; Minnesota.

SUMMARY: The Bureau of Land Management (BLM) will file the plat of survey of the lands described below in the BLM—Eastern States office in Springfield, Virginia, 30 calendar days from the date of publication in the **Federal Register**.

FOR FURTHER INFORMATION CONTACT: Bureau of Land Management—Eastern States, 7450 Boston Boulevard, Springfield, Virginia 22153. Attn: Cadastral Survey.

SUPPLEMENTARY INFORMATION: This survey was requested by the Bureau of Indian Affairs.

The lands surveyed are:

Fourth Principal Meridian, Minnesota

T. 49 N., R 18 W.

The plat of survey represents the corrective dependent resurvey of a portion of the North boundary, a portion of the West boundary, a portion of the subdivisional lines, and the subdivision of Section 6, in Township 49 North, Range 18 West, of the Fourth Principal Meridian, in the State of Minnesota, and was accepted April 22, 2010.

We will place a copy of the plat we described in the open files. It will be available to the public as a matter of information.

If BLM receives a protest against the survey, as shown on the plat, prior to the date of the official filing, we will stay the filing pending our consideration of the protest.

We will not officially file the plat until the day after we have accepted or dismissed all protests and they have become final, including decisions on appeals.

Dated: *June 7, 2010.*

Dominica Van Koten,

Chief Cadastral Surveyor.

[FR Doc. 2010–14168 Filed 6–11–10; 8:45 am]

BILLING CODE 4310–GJ–P

NOTICE OF PREPARATION OF A

DRAFT ENVIRONMENTAL IMPACT REPORT

/ENVIRONMENTAL IMPACT STATEMENT

Klamath Hydroelectric Settlement Agreement Analysis Including the Secretarial Determination on Whether to Remove Four Dams on the Klamath River in California and Oregon

CALIFORNIA DEPARTMENT OF FISH AND GAME

To Responsible and Trustee Agencies and All Interested Parties:

To address long-standing disputes over scarce water resources and fisheries restoration in the Klamath Basin, Klamath River Basin stakeholders, including the Department of Fish and Game (Department), negotiated and signed the Klamath Basin Restoration Agreement (KBRA) and the Klamath Hydroelectric Settlement Agreement (KHSA) (both documents are available on-line at www.KlamathRestoration.gov).

Representatives of more than 30 organizations, including Federal agencies, California and Oregon, Indian tribes, counties, irrigators and conservation and fishing groups participated in the Klamath settlement process to develop a comprehensive solution for the Klamath Basin. The first parties signed the KBRA and KHSA on February 18, 2010.

The KBRA is intended to result in effective and durable solutions which will: 1) restore and sustain natural fish production and provide for full participation in harvest opportunities of fish species throughout the Klamath Basin; 2) establish reliable water and power supplies which sustain agricultural uses, communities, and National Wildlife Refuges; and 3) contribute to the public welfare and the sustainability of all Klamath Basin communities.

The KHSA lays out the process for additional studies, environmental review, and a decision by the Secretary of the Interior regarding whether removal of four dams owned by PacifiCorp: 1) will advance restoration of the salmonid fisheries of the Klamath Basin; and 2) is in the public interest, which includes but is not limited to consideration of potential impacts on affected local communities and tribes. The four dams are Iron Gate, J.C. Boyle, Copco 1 and Copco 2 dams on the Klamath River.

The KHSA includes provisions for the interim operation of the dams and the process to transfer, decommission, and remove the dams. The parties negotiated these agreements to resolve longstanding disputes among them regarding a broad range of natural resource issues.

The Department has determined that implementation of the KHSA, including the removal of four dams, and other activities described within the KHSA have the potential to cause significant adverse environmental effects. As a result, the Department and the Department of the Interior (DOI), through the Bureau of Reclamation, are preparing a joint Environmental Impact Report/Environmental Impact Statement (EIS/EIR) pursuant to the National Environmental Policy Act of 1969 (NEPA), as amended, and the California Environmental Quality Act (CEQA) (Pub. Resources Code, § 21000 *et seq.*), to evaluate whether to remove four dams on the Klamath River pursuant to the terms of the KHSA.

DOI will be responsible for the scope and content of the document for NEPA purposes and the Department will be responsible for the scope and content of the document for CEQA purposes.

Section 3.2.5 of the KHSA states:

"The State of California shall conduct CEQA review of Facilities Removal and associated actions prior to its decision whether to concur with an Affirmative Determination as provided in Section 3.3.5.A. To the extent practicable and as described in Section 3.2.2, the State and the Secretary shall consult and cooperate with the studies, environmental compliance and other actions, for the purpose of informing the State's CEQA review. The California Department of Fish and Game shall be the lead agency for the CEQA review. The State shall use best efforts to complete its environmental review by March 31, 2012."

In the event of an affirmative determination, the Secretary will also decide whether the DOI or a non-federal entity will serve as the Dam Removal Entity (DRE). The Governors of both California and Oregon will provide notice to the Secretary and other parties within 60 days whether each state concurs with the affirmative determination. In its concurrence decision, each state will consider whether: 1) significant impacts identified in its environmental review can be avoided or mitigated as provided under state law; and 2) if facilities removal will be completed within the state cost cap. If the Secretary selects a non-federal DRE, the states would also decide whether to concur with that selection.

The Department is the lead agency under CEQA. The Department has identified the North Coast Regional Water Quality Control Board, the State Water Resources Control Board (SWRCB), and Siskiyou County as responsible agencies because they may have discretionary approval over some activities the program will authorize (Cal. Code Regs., tit. 14, § 15381). A "trustee agency" is a state agency that has jurisdiction over natural resources held in trust for the people of the state that could be affected by a project (Cal. Code Regs., tit. 14, § 15386). The Department has identified the SWRCB, and the State Lands Commission as trustee agencies because they are state agencies that have jurisdiction by law over natural resources affected by the project.

The public and agencies are invited to comment on the scope and content of the EIS/EIR, including significant environmental issues, reasonable alternatives, and mitigation measures.

The EIS/EIR will identify thresholds of significance and significant impacts of the program and alternatives related to land use and planning; greenhouse gas emissions; agricultural and forestry resources; biological resources; aesthetics; geology and soils; mineral resources; hydrology and water quality; cultural resources; transportation/traffic; noise; air quality; hazards and hazardous materials; public services; utilities and service systems; population and housing; and recreation. The EIS/EIR will identify feasible mitigation measures to reduce potentially significant impacts on the environment.

The Department and DOI will conduct public scoping meetings to solicit comments concerning the issues, alternatives, and analyses to be considered in EIS/EIR. CEQA requires that any scoping comment be provided to the Department at the earliest possible date, but not later than 30 days after receipt of this notice.

Requests for information regarding the program and all responses to this notice should be sent to:

Caitlin Bean, Staff Environmental Scientist
California Department of Fish and Game
601 Locust Street
Redding, CA 96001
530-225-2273
KSDcomments@dfg.ca.gov

Three documents are attached to this notice. Attachment 1 provides an overview of the scoping process and the draft EIS/EIR schedule. Attachment 2 shows the location of the Klamath River Watershed. Attachment 3 shows the environmental factors potentially affected by the program that the EIS/EIR will address. No Initial Study was prepared; therefore, an Initial Study is not attached.

Date: June 17, 2010

MARK STOPHER, Acting Regional Manager
Northern Region
California Department of Fish and Game
530-225-2275

ATTACHMENT 1

Scoping and Public Information Meetings

The Department is seeking input on the scope and content of environmental information relevant to the evaluation of the implementation of the KHSA and the activities described within it. To that end, the Department will hold seven joint EIS/EIR public scoping meetings with DOI in California and Oregon on the following dates, times and locations:

- Wednesday, July 7, 2010, 10:00 a.m. to 1:00 p.m., Copco Community Center, 27803 Copco Road, Montague, CA 96064
- Wednesday, July 7, 2010, 6:00 p.m. to 9:00 pm, Yreka Community Center, 810 N. Oregon Street, Yreka, CA 96097
- Thursday, July 8, 2010, 6:00 p.m. to 9:00 p.m., Klamath County Fairgrounds, 3531 S. 6th Street, Klamath Falls, OR 97603
- Friday, July 9, 2010, 6:00 p.m. to 9:00 p.m., Chiloquin Community Center, 140 First Street, Chiloquin, OR 97624
- Tuesday, July 13, 2010, 6:00 p.m. to 9:00 p.m., Chetco Activities Center,, 550 Chetco Way, Brookings, OR 97415
- Wednesday, July 14, 2010, 6:00 p.m. to 9:00 p.m., Arcata Community Center, 321 Community Park Way, Arcata, CA 95521
- Thursday July 15, 2010, 6:00 p.m. to 9:00 p.m., Karuk Tribe Community Room, 39051 Highway 96, Orleans, CA 95556

The scoping meetings will provide an opportunity to the public and agencies to comment on the scope of the environmental analysis in the EIS/EIR, and to raise issues, concerns, and ideas regarding potential impacts of implementing the KHSA and the projects described within it, feasible mitigation measures, and possible alternatives Oral and written comments will be accepted at the public meetings.

During the meeting an opportunity will be provided for participants to receive guidance regarding effective participation in the environmental review process. Workshop topics will include an overview of the environmental review process and information on the ways the public can participate in the process.

Draft EIS/EIR Schedule

The Draft EIS/EIR is scheduled for circulation in spring 2011.

Additional Information

A summary of the KHSA and KBRA may be obtained at http://www.edsheets.com/.

ATTACHMENT 2 - LOCATION

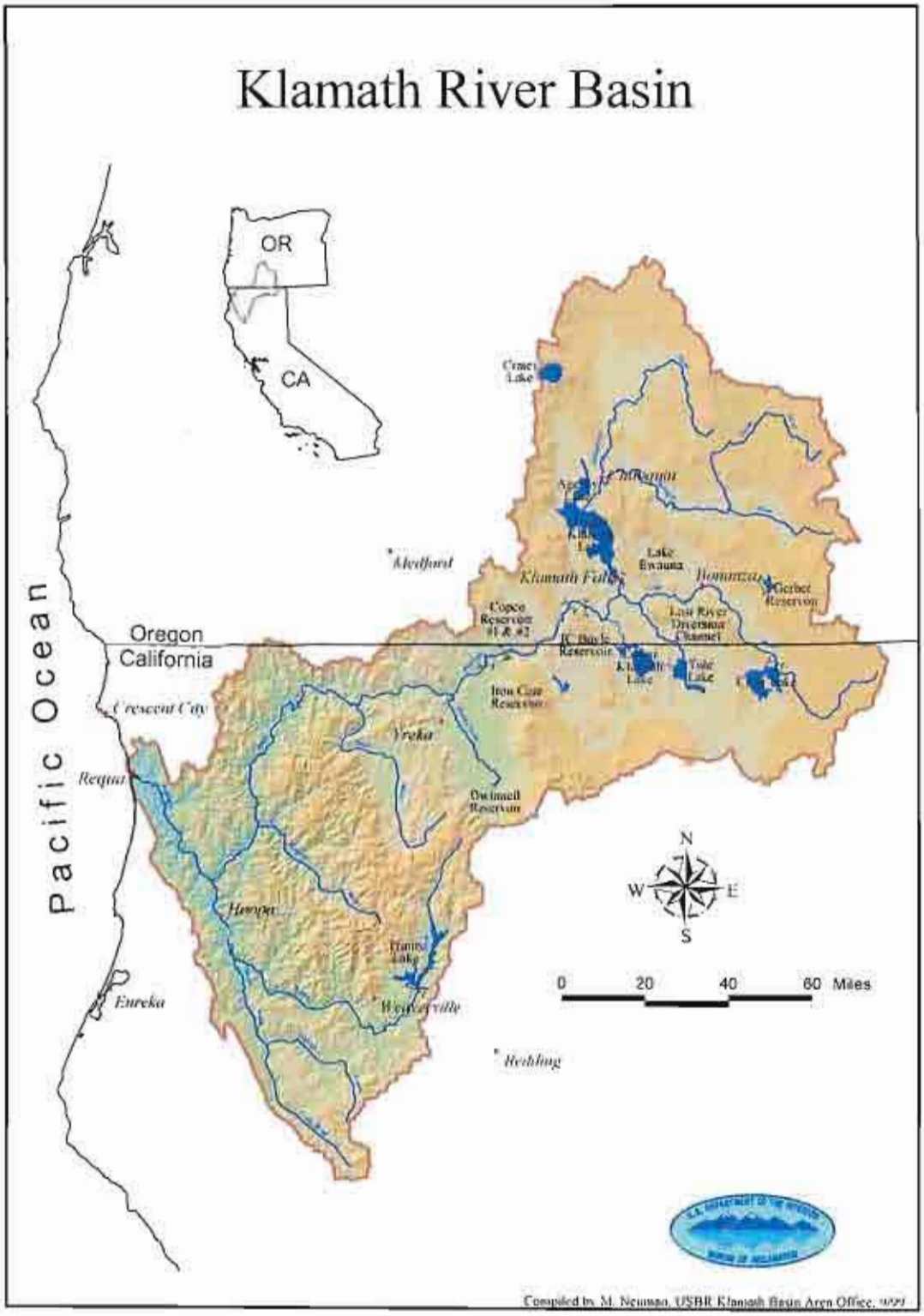

Compiled by M. Neuman, USBR Klamath Basin Area Office, 9/99

Attachment 3

ENVIRONMENTAL FACTORS POTENTIALLY AFFECTED:

The environmental factors listed below could potentially be affected by this project and will be investigated in the EIS/EIR.

Aesthetics
Agriculture and Forestry Resources
Air Quality
Biological Resources
Cultural Resources
Geology /Soils
Greenhouse Gas Emissions
Hazards & Hazardous Materials
Hydrology / Water Quality
Land Use / Planning
Mineral Resources
Noise
Population / Housing
Public Services
Recreation
Transportation/Traffic
Utilities / Service Systems

California Home

Monday, June 28, 2010

Klamath Hydroelectric Settlement Agreement & Klamath Basin Restoration Agreement Environmental Analysis

SCH Number: 2010062060

Document Type: NOP - Notice of Preparation

Project Lead Agency: Fish & Game #1

Project Description

The Klamath Hydroelectric Settlement Agreement (KHSA) lays out the process for additional studies, environmental review, and a decision by the Secretary of the Interior regarding whether removal of four dams owned by PacifiCorp: 1) will advance restoration of salmonid fisheries of the Klamath Basin; and 2) is in the public interest, which includes but is not limited to consideration of potential impacts on affected local communities and tribes. The four dams are Iron Gate, J.C. Boyle, Copco 1, and Copco 2 dams on the Klamath River. The KHSA includes provisions for the interim operation of the dams and the process to transfer, decommission, and remove the dams.

Contact Information

Primary Contact:
Caitlin Bean
California Department of Fish and Game
(530) 255-2273
Northern Region
601 Locust Street
Redding, CA 96001

Project Location

County: Siskiyou, Humboldt, Del Norte
City: Yreka
Region:
Cross Streets:
Latitude/Longitude:
Parcel No:
Township:
Range:
Section:
Base:
Other Location Info:

Proximity To

Highways:
Airports:
Railways:
Waterways:
Schools:
Land Use:

Development Type

Other

Local Action

Other Action

Project Issues

Landuse, Other Issues, Aesthetic/Visual, Agricultural Land, Air Quality, Archaeologic-Historic, Biological Resources, Coastal Zone, Drainage/Absorption, Economics/Jobs, Flood Plain/Flooding, Forest Land/Fire Hazard, Geologic/Seismic, Minerals, Noise, Population/Housing Balance, Public Services, Recreation/Parks, Soil Erosion/Compaction/Grading, Toxic/Hazardous, Traffic/Circulation, Vegetation, Water Quality, Water Supply, Wetland/Riparian

Reviewing Agencies (Agencies in **Bold Type** submitted comment letters to the State Clearinghouse)

Resources Agency; California Coastal Commission; Central Valley Flood Protection Board; Department of Parks and Recreation; Department of Water Resources; Department of Fish and Game, Region 1; Department of Fish and Game, Region 1E; Native American Heritage Commission; State Lands Commission; Caltrans, District 1; Caltrans, District 2; State Water Resources Control Board, Division of Water Rights; Regional Water Quality Control Board, Region 1; Regional Water Quality Control Bd., Region 5 (Redding); Integrated Waste Management Board

Date Received: 6/21/2010 **Start of Review:** 6/21/2010 **End of Review:** 7/20/2010

CEQAnet HOME | NEW SEARCH

Notice of the Public Scoping

The Department of the Interior and the California Department of Fish and Game are holding seven public scoping meetings to solicit input on issues and impacts to be addressed in an Environmental Impact Statement/Environmental Impact Report (EIS/EIR). The EIS/EIR is being prepared for a Secretarial Determination on whether to remove all or part of four Klamath River hydroelectric dams (Iron Gate, Copco 1, Copco 2, and J.C. Boyle) in accordance with the Klamath Hydroelectric Settlement Agreement (KHSA).

Information and updates about the EIS/EIR process, as well as the Secretarial Determination and related processes, is available at KlamathRestoration.gov. The public is invited to attend the scoping meetings that will be held in or near the Klamath Basin. See the following schedule for details of these meetings. Individuals who cannot attend these meetings can submit comments in writing by July 21, 2010.

Copco Village, CA from 10am - 1pm Wednesday, July 7, 2010 Copco Community Center 27803 Copco Road Montague, CA 96064	**Yreka, CA. from 6-9pm** Wednesday, July 7, 2010 Yreka Community Center 810 N. Oregon, Yreka, CA 96097	**Klamath Falls, OR from 6-9pm** Thursday, July 8, 2010 Klamath County Fairgrounds 3531 S. 6th Street, Klamath Falls, OR 97603

Chiloquin, OR from 6-9pm Friday, July 9, 2010 Chiloquin Community Center 140 First Street, Chiloquin, OR 97624	**Brookings, OR from 6-9pm** Tuesday, July 13, 2010 Chetco Activities Center 550 Chetco Way Brookings, OR 97415	**Arcata, CA from 6-9pm** Wednesday, July 14, 2010 Arcata Community Center 321 Community Park Way Arcata, CA 95521	**Orleans, CA from 6-9pm** Thursday, July 15, 2010 Karuk Tribe Community Room 39051 Highway 96 Orleans, CA 95556

Please send written comments to Ms. Tanya Sommer, U.S. Bureau of Reclamation, 2800 Cottage Way, MP-152, Sacramento, CA 95825, or by fax at (916) 978-5055, or by e-mail at: klamathsd@usbr.gov. Comments can also be sent to Ms. Caitlin Bean, California Department of Fish and Game, 601 Locust Street, Redding CA, 96001, or by fax at (530) 225-2343, or by email at: KSDcomments@dfg.ca.gov. Written comments may also be submitted during the public scoping meetings, and on line at KlamathRestoration.gov.

CDM
2295 Gateway Oaks Drive
Suite 240
Sacramento, CA. 95833

PLEASE
PLACE
STAMP
HERE

JOINT PRESS RELEASE

Public Input Sought for Decision on Klamath River Dam Removal

FOR IMMEDIATE RELEASE
Monday, June 14, 2010

Contacts: Matt Baun (Federal)) (530) 841-3119
Jordan Traverso (California) (916) 654-9937

Federal and state agencies are seeking public input on an upcoming decision on whether to remove four Klamath River dams (Iron Gate, Copco 1, Copco 2 and J.C. Boyle) to help restore the Klamath River salmonid fishery. The U.S. Department of the Interior (DOI) and the California Department of Fish and Game (DFG) are opening a comment period to solicit input on issues and impacts to be addressed in an Environmental Impact Statement/Environmental Impact Report (EIS/EIR), in compliance with the National Environmental Policy Act (NEPA) and the California Environmental Quality Act (CEQA).

The EIS/EIR is being prepared for a Secretarial Determination on whether to remove all or part of the four Klamath River hydroelectric dams, in accordance with the Klamath Hydroelectric Settlement Agreement (KHSA). In light of this determination by the Secretary of the Interior pursuant to the KHSA, the public and agencies are invited to comment on the scope of the EIS/EIR. The DOI and DFG are soliciting comments concerning the issues, alternatives, mitigation measures, and significant effects to be considered in the EIS/EIR.

The Secretarial Determination as it is set forth in the KHSA would include the potential removal of all or part of each of the four dams to achieve, at a minimum, a free-flowing condition and volitional fish passage, site remediation and restoration, including previously inundated lands, measures to avoid or minimize adverse downstream impacts, and all associated permitting, including permits from the states of California and Oregon, as applicable. If the Secretary makes an affirmative decision to remove the dams, the Governors of both California and Oregon will provide notice to the Secretary and other parties within 60 days whether each state concurs with the affirmative determination.

In addition to the robust environmental analysis as part of the EIS/EIR, the Secretary is also conducting a comprehensive scientific evaluation so he can be fully informed prior to making a determination on the question of dam removal. This scientific evaluation will be published as the "Secretarial Determination Overview Report," and will inform the analysis of the EIS/EIR. Information about today's announcement and future updates about both the scientific evaluation process and the environmental analysis process is available at KlamathRestoration.gov

The comment period for the EIS opens on June 14, while the comment period for DFG's EIR opens on June 21, 2010. In order for comments to be reflected in the official scoping report, they need to be submitted by July 21, 2010.

-MORE-

Please send written comments to Ms. Tanya Sommer, U.S. Bureau of Reclamation, 2800 Cottage Way, MP-152, Sacramento, CA 95825, or by fax at (916) 978-5055, or by e-mail at: klamathsd@usbr.gov. Comments can also be sent to Ms. Caitlin Bean, California Department of Fish and Game, 601 Locust Street, Redding CA, 96001, or by fax at (530)225-2343, or by email at: KSDcomments@dfg.ca.gov. Written comments may also be submitted during the public scoping meetings.

The public is invited to attend the scoping meetings/workshops that will be held in or near the Klamath Basin. The following schedule provides details on these meetings.

- The Interior Department's Notice of Intent to publish an EIS can be found at the following URL: http://frwebgate6.access.gpo.gov/cgi-bin/TEXTgate.cgi?WAISdocID=555506517914+0+1+0&WAISaction=retrieve

- The California Department of Fish and Games' Notice of Preparation will be available on June 21 at http://www.dfg.ca.gov/

- **DOI and DFG Scoping Meetings Schedule**

Copco Village, Calif. 10am - 1 pm
Wednesday, July 7, 2010
Copco Community Center
27803 Copco Road
Montague, CA 96064

Yreka, Calif. 6-9pm
Wednesday, July 7, 2010
Yreka Community Center
810 N. Oregon,
Yreka, CA 96097

Klamath Falls, Ore. 6-9pm
Thursday, July 8, 2010
Klamath County Fairgrounds
3531 S. 6th Street,
Klamath Falls, OR 97603

Chiloquin, Ore. 6-9pm
Friday, July 9, 2010
Chiloquin Community Center
140 First Street,
Chiloquin, OR 97624

Brookings, Ore. 6-9pm
Tuesday, July 13, 2010
Chetco Activities Center
550 Chetco Way
Brookings, OR 97415

Arcata, Calif. 6-9pm
Wednesday, July 14, 2010
Arcata Community Center
321 Community Park Way
Arcata, CA 95521

Orleans, Calif. 6-9pm
Thursday, July 15, 2010
Karuk Tribe Community Room
39051 Highway 96
Orleans, CA 95556

###

995 Lost & Found

Found something and want to return to owner? Advertise in the paper 5 days free. 707-464-2141

LOST: Cell phone, LG, US Cellular, June 18th, in Crescent City. REWARD! 707-465-1920

Found: 10-speed bicycle, older model. Identify to claim. 541-469-4457

995 Lost & Found

Lost Key ring with 3 keys. If found return to Shop Smart.

Sell it FAST! Sell it NOW in The Daily Triplicate's Classifieds!

LOST: Glasses, prescription, black & purple. On Pebble Beach. Please call 707-954-7819.

Found: cell phone. Call to identify. 541-661-5541

SUDOKU SOLUTION: Puzzle on Comic page

4	3	7	1	8	6	2	9	5
6	5	9	4	7	2	8	3	1
8	2	1	9	3	5	6	7	4
9	7	4	3	2	8	1	5	6
2	8	3	5	6	1	7	4	9
1	6	5	7	9	4	3	2	8
5	4	8	2	1	3	9	6	7
3	9	6	8	5	7	4	1	2
7	1	2	6	4	9	5	8	3

910 Personals

AA WORKS! sahumboldtdelnorte.org 24 Hours. 707-464-3411

Does Someone's Drinking Bother You?? Call Al-Anon/Alateen 707-951-6758

925 Special Events

DNHS CLASS OF 2000 10 year reunion - July 2, 2010, Elk Valley Casino. Contact Sara Miller 707-954-1165 or dainonhs2000@gmail.com

Classified Ads turn **EXTRA ITEMS** into **EXTRA CASH!**

Monday - Friday 8:30 a.m. to 4:30 p.m. *Call 707-464-2141* to place your classified ad!

991 Public Notices

NOTICE OF TRUSTEE'S SALE TS # CA-10-348608-VF Order # 100016549-CA-GTO YOU ARE IN DEFAULT UNDER A DEED OF TRUST DATED 7/18/2007. UNLESS YOU TAKE ACTION TO PROTECT YOUR PROPERTY, IT MAY BE SOLD AT A PUBLIC SALE. IF YOU NEED AN EXPLANATION OF THE NATURE OF THE PROCEEDING AGAINST YOU, YOU SHOULD CONTACT A LAWYER. A public auction sale to the highest bidder for cash, cashier's check drawn on a state or national bank, check drawn by state or federal credit union, or a check drawn by a state or federal savings and loan association, or savings association, or savings bank specified in Section 5102 to the Financial code and authorized to do business in this state, will be held by duly appointed trustee. The sale will be made, but without covenant or warranty, expressed or implied, regarding title, possession, or encumbrance, to pay the remaining principal sum of the note(s) secured by the Deed of Trust, with interest and late charges thereon, as provided in the note(s), advances, under the terms of the Deed of Trust, interest thereon, fees, charges and expenses of the Trustee for the total amount (at the time of the initial publication of the Notice of Sale) reasonably estimated to be set forth below. The amount may be greater on the day of sale. BENEFICIARY MAY ELECT TO BID LESS THAN THE TOTAL AMOUNT DUE. Trustor(s): TERESSA A PATIK AND JOHN R SHOFFORD Recorded: 7/18/2007 as instrument No. 2007-41081 in book xxx, page xxx of Official Records in the office of the Recorder of DEL NORTE County, California Date of Sale: 7/7/2010 at 11:00 AM Place of Sale: On the steps of the southwest entrance to the Flynn Administration Bldg. located at 981 H Street, Crescent City, CA 95531 Amount of unpaid balance and other charges: $192,691.54 The purported property address is: 100 CARMELITA COURT CRESCENT CITY, CA 95531 Assessors Parcel No. 115-300-06 The undersigned Trustee disclaims any liability for any incorrectness of the property address or other common designation, if any, shown herein. If no street address or other common designation is shown, please refer to the referenced legal description for property location. In the event no common address or common designation of the property is provided herein directions to the location of the property may be obtained within 10 days of the date of first publication of this Notice of Sale by sending a written request to: Bank of America 475 Crosspoint Parkway Getzville NY 14068 Pursuant to California Civil Code 2923.54 the undersigned, on behalf of the beneficiary, loan servicer or authorized agent, declares as follows: [1] The mortgage loan servicer has obtained from the commissioner a final or temporary order of exemption pursuant to Section 2923.53 that is current and valid on the date the notice of sale is filed. [2] The timeframe for giving notice of sale specified in subdivision (a) of Section 2923.52 does not apply pursuant to Section 2923.52. If the Trustee is unable to convey title for any reason, the successful bidder's sole and exclusive remedy shall be the return of monies paid to the Trustee, and the successful bidder shall have no further recourse. If the sale is set aside for any reason, the Purchaser at the sale shall be entitled only to a return of the deposit paid. The Purchaser shall have no further recourse against the Mortgagor, the Mortgagee, or the Mortgagee's Attorney. Date: 4/9/2010 Quality Loan Service Corp. 2141 5th Avenue San Diego, CA 92101 619-645-7711 For NON SALE information only Sale Line: 714-730-2727 or Login to: www.lpsvclosing.com Reinstatement Line: 619-645-7711 Quality Loan Service, Corp. If you have previously been discharged through bankruptcy, you may have been released of personal liability for this loan in which case this letter is intended to exercise the note holder's rights against the real property only. THIS NOTICE IS SENT FOR THE PURPOSE OF COLLECTING A DEBT. THIS FIRM IS ATTEMPTING TO COLLECT A DEBT ON BEHALF OF THE HOLDER AND OWNER OF THE NOTE. ANY INFORMATION OBTAINED BY OR PROVIDED TO THIS FIRM OR THE CREDITOR WILL BE USED FOR THAT PURPOSE. As required by law, you are hereby notified that a negative credit report reflecting on your credit record may be submitted to a credit report agency if you fail to fulfill the terms of your credit obligations. ASAP# 2605614 06/16/2010, 06/23/2010, 06/30/2010 Ad #70125870.

991 Public Notices

REQUEST FOR BID PROPOSALS - The County of Del Norte is requesting bids for the Veterans Community Kiosk Construction Project, in Crescent City, California. A California "A" General Engineering license or "B" General Contracting license is required.

Bid packages may be obtained from the Del Norte County Office of Administration, 981 H Street, Suite 250, Crescent City, California.

For additional information, specifications, and instructions, contact Barbara Drew at (707)464-7215. Bid proposa opened June 16, 2010 and closes July 6, 2010 at 3:00 P.M.

Publish: June 16 and 23, 2010 Ad#70126596

NOTICE OF TRUSTEE'S SALE TS # CA-10-343005-VF Order # 100094673-CA-GTO YOU ARE IN DEFAULT UNDER A DEED OF TRUST DATED 5/25/2005. UNLESS YOU TAKE ACTION TO PROTECT YOUR PROPERTY, IT MAY BE SOLD AT A PUBLIC SALE. IF YOU NEED AN EXPLANATION OF THE NATURE OF THE PROCEEDING AGAINST YOU, YOU SHOULD CONTACT A LAWYER. A public auction sale to the highest bidder for cash, cashier's check drawn on a state or national bank, check drawn by state or federal credit union, or a check drawn by a state or federal savings and loan association, or savings association, or savings bank specified in Section 5102 to the Financial code and authorized to do business in this state, will be held by duly appointed trustee. The sale will be made, but without covenant or warranty, expressed or implied, regarding title, possession, or encumbrance, to pay the remaining principal sum of the note(s) secured by the Deed of Trust, with interest and late charges thereon, as provided in the note(s), advances, under the terms of the Deed of Trust, interest thereon, fees, charges and expenses of the Trustee for the total amount (at the time of the initial publication of the Notice of Sale) reasonably estimated to be set forth below. The amount may be greater on the day of sale. BENEFICIARY MAY ELECT TO BID LESS THAN THE TOTAL AMOUNT DUE. Trustor(s): TIMOTHY D. KING AND JESSICA A. KING , HUSBAND AND WIFE Recorded: 6/4/2005 as instrument No. 2005733 in book xxx, page xxx of Official Records in the office of the Recorder of DEL NORTE County, California Date of Sale: 7/6/2010 at 11:00 AM Place of Sale: On the steps of the southwest entrance to the Flynn Administration Bldg. located at 981 H Street, Crescent City, CA 95531 Amount of unpaid balance and other charges: $227,226.19 The purported property address is: 1765 ARLINGTON DRIVE CRESCENT CITY, CA 95531 Assessors Parcel No. 118-095-16 The undersigned Trustee disclaims any liability for any incorrectness of the property address or other common designation, if any, shown herein. If no street address or other common designation is shown, please refer to the referenced legal description for property location. In the event no common address or common designation of the property is provided herein directions to the location of the property may be obtained within 10 days of the date of first publication of this Notice of Sale by sending a written request to: Bank of America 475 Crosspoint Parkway Getzville NY 14068 Pursuant to California Civil Code 2923.54 the undersigned, on behalf of the beneficiary, loan servicer or authorized agent, declares as follows: [1] The mortgage loan servicer has obtained from the commissioner a final or temporary order of exemption pursuant to Section 2923.53 that is current and valid on the date the notice of sale is filed. [2] The timeframe for giving notice of sale specified in subdivision (a) of Section 2923.52 does not apply pursuant to Section 2923.52. If the Trustee is unable to convey title for any reason, the successful bidder's sole and exclusive remedy shall be the return of monies paid to the Trustee, and the successful bidder shall have no further recourse. If the sale is set aside for any reason, the Purchaser at the sale shall be entitled only to a return of the deposit paid. The Purchaser shall have no further recourse against the Mortgagor, the Mortgagee, or the Mortgagee's Attorney. Date: 6/3/2010 Quality Loan Service Corp. 2141 5th Avenue San Diego, CA 92101 619-645-7711 For NON SALE information only Sale Line: 714-730-2727 or Login to: www.lpsvclosing.com Reinstatement Line: 619-645-7711 Quality Loan Service, Corp. If you have previously been discharged through bankruptcy, you may have been released of personal liability for this loan in which case this letter is intended to exercise the note holder's rights against the real property only. THIS NOTICE IS SENT FOR THE PURPOSE OF COLLECTING A DEBT. THIS FIRM IS ATTEMPTING TO COLLECT A DEBT ON BEHALF OF THE HOLDER AND OWNER OF THE NOTE. ANY INFORMATION OBTAINED BY OR PROVIDED TO THIS FIRM OR THE CREDITOR WILL BE USED FOR THAT PURPOSE. As required by law, you are hereby notified that a negative credit report reflecting on your credit record may be submitted to a credit report agency if you fail to fulfill the terms of your credit obligations. ASAP# 3605583 06/16/2010, 06/23/2010, 06/30/2010 Ad 70125750.

991 Public Notices

NOTICE OF LIEN SALE

Del Norte Storage
175 Arnett St
Crescent City, CA 95531

Request a Notice of Lien Sale be Published on the following listed Units:

Household & Misc. Items
Unit No. 26
Rhonda Kay Steer
120 W. Coolidge
Crescent City, CA 95531

Household & Misc. Items
Unit No. 92
Thomas Cummins
2202 Parkway Dr.
Crescent City, CA 95531

Household & Misc. Items
Unit No 126
Michael Martino
1262 Bayview Dr.
Arcata, CA 95521

LIEN SALE WILL BE HELD:
Date: Friday June 25, 2010
Time: 9:00 AM
Location:
Del Norte Storage
175 Arnett St.
Crescent City, CA 95531
Publish June 16 & 23, 2010.

EXTRA CASH WANTED? Just sell **UNWANTED** items in our classifieds. Call 707-464-2141 TODAY to place your ad!

991 Public Notices

NOTICE OF AVAILABILITY
DRAFT ENVIRONMENTAL ASSESSMENT

PROPOSED RESIGHINI RANCHERIA
38.77 ± ACRE FEE-TO-TRUST TRANSFER

DEL NORTE COUNTY, CALIFORNIA

Notice is hereby given that the Bureau of Indian Affairs, Pacific Regional Office has prepared a Draft Environmental Assessment (DEA), dated June 2010, for the proposed fee-to-trust acquisition of 38.77 ± acres of land on behalf of the Resighini Rancheria (Tribe), to provide for the construction of 20 single-family housing units, a tribal cemetery and associated infrastructure.

The proposed fee-to-trust land acquisition consists of one parcel, APN 160-130-36, currently owned in fee simple status by the Tribe. The parcel is located adjacent to the Resighini Rancheria in Del Norte County, east of U.S. Highway 101, south of Klamath Beach Road and north of land owned by the Green Diamond Resource Company.

Copies of the DEA are available for public review at the Resighini Rancheria Tribal Office located at 1446 E. Klamath Beach Road, Klamath, CA. To obtain an electronic version of the DEA, please contact John Ryzdyk at John.ryzdyk@bia.gov.

Written comments regarding the DEA must arrive by July 21, 2010. Written comments may be mailed or hand delivered to Virgil Akins, Superintendent, Northern California Agency, Bureau of Indian Affairs, 1900 Churn Creek Road, Suite 300, Redding, California 96002-0250. For further information, please contact John Ryzdyk, Chief, Division of Environmental Cultural Resource Management and Safety, at the Bureau of Indian Affairs, Pacific Regional Office at (916) 979-6051.

Publish: June 23 and July 14, 2010. Ad#70126859

991 Public Notices

Notice of Public Scoping

The Department of the Interior and the California Department of Fish and Game are holding seven public scoping meetings to solicit input on issues and impacts to be addressed in an Environmental Impact Statement/Environmental Impact Report (EIS/EIR). The EIS/EIR is being prepared for a Secretarial Determination on whether to remove all or part of four Klamath River hydroelectric dams (Iron Gate, Copco 1, Copco 2, and J.C. Boyle) in accordance with the Klamath Hydroelectric Settlement Agreement (KHSA). The EIS/EIR will also evaluate effects of implementing the Klamath Basin Restoration Agreement (KBRA) since it is non-severable from the KHSA.

The Determination, as proposed, would include the removal of all or part of each of the four dams to achieve at a minimum a free-flowing condition and volitional fish passage, site remediation and restoration, including previously inundated lands, measures to avoid or minimize adverse downstream impacts, and all associated permitting, including permits from the states of California and Oregon, as applicable.

Information and updates about the EIS/EIR process, as well as the Secretarial Determination and related processes, will be available at www.klamathrestoration.gov.

The interested public is asked to provide input and comments on the scope of the EIS/EIR, including development of alternatives and significant environmental issues to be addressed. To be reflected in an official scoping report, all public comments are due by July 21, 2010.

Please send written comments to Ms. Tanya Sommer, U.S. Bureau of Reclamation, 2800 Cottage Way, MP-152, Sacramento, CA 95825, or by fax at (916) 978-5055, or by e-mail at klamathEIS@usbr.gov. Comments can also be sent to Ms. Carl Wilcox, California Department of Fish and Game, 601 Locust Street, Redding CA, 96001, or by fax at (530) 225-2343, or by email at KCDcomments@dfg.ca.gov. Written comments may also be submitted during the public scoping meetings.

The public is invited to attend the scoping meetings/workshops that will be held in or near the Klamath Basin. See the following schedule for details of those meetings.

Copco Village, CA
10am - 3 pm
Wednesday, July 7, 2010
Copco Community Center
27805 Copco Road
Montague, CA 96064

Yreka, CA
6-9pm
Wednesday, July 7, 2010
Yreka Community Center
810 N. Oregon
Yreka, CA 96097

Klamath Falls, OR
6-9pm
Thursday, July 8, 2010
Klamath County Fairgrounds
3531 S. 6th Street
Klamath Falls, OR 97603

Chiloquin, OR
6-9pm
Friday, July 9, 2010
Chiloquin Community Center
140 First Street
Chiloquin, OR 97624

Brookings, OR
6-9pm
Tuesday, July 13, 2010
Chetco Activity Center
500 Chetco Way
Brookings, OR 97415

Arcata, CA
6-9pm
Wednesday, July 14, 2010
Arcata Community Center
321 Community Park Way
Arcata, CA 95521

Orleans, CA
6-9pm
Thursday, July 15, 2010
Karuk Tribe Community Room
39051 Highway 96
Orleans, CA 95556

Publish: June 17, 2010 Ad#70126837

PROFESSIONAL DIRECTORY

Advertise your business here in The Daily Triplicate's Professional Directory • Five consecutive days for only $31.50 • Call 464-2141 today!

ATTORNEY

ETHAN MEHR
ATTORNEY AT LAW
Estate Planning : Wills, Trusts, Probate
Durable Powers of Attorney, Advance Health Care Directives
Business Contracts, Bankruptcy
We are a debt relief agency
We help people file for relief under the Bankruptcy Code
550 H Street, Crescent City, CA 95531 • 707-464-7874

DENTIST

Continuing to serve Del Norte and Curry County residents
Harold Nemetz, DDS, Associate
(707) 465-1453 or 464-3709
Dr. Mojgan Arshi, DDS, Family Dentistry
445 "I" Street in Crescent City, CA

MORTGAGE

North Coast Mortgage
Your local home loan experts since 1992
Jamie, Sara & Wendy
Monday through Friday 9am - 6 pm
Apply Online! www.northcoastmortgage.com
(707) 465-3910
831 5th St. in Crescent City

PLUMBING

Woods Plumbing
• Remodels • Repairs • Drains • Sewer Cleaning • Pumps • Water Heaters
Ricardo de Solorzo
Lic. Lic# 844706
P.O. Box 705, Crescent City, CA 95531 707.464.3789

COMPUTERS

CC Computer Technician
House Calls and Personal Pickups
Affordable computer repair service
Michael Hawkins
Computer Repair
707-218-7039
CCTechnicians@Gmail.com

ELECTRICAL CONTRACTOR

HIGH VOLTAGE
Electrical Contractor
Randy Duncan (707) 951-0936
(707) 487-3098
P.O. Box 441 Fort Dick CA

PLUMBING

FRANKLIN'S PLUMBING
Del Norte's lowest priced plumbing service
Inspection • Bath/Kitchen Remodels
Drain Cleaning • Water Heaters
CA Lic. #939414
Wayne Franklin • 707-951-2986

YOUR AD GOES HERE

5 consecutive days for only $31.50
Call (707) 464-2141
The Daily Triplicate

HAIR STYLIST

Client Appreciation Day!
Every Monday!
• unprecedented talent
• unsurpassed experience
• undeniable results
Call 707-465-0100
Haley Rutter is at Your Salon
1148 W. Washington St. Crescent City

PAINTING CONTRACTOR

New Life Painting
Interior & Exterior
Call (707) 465-8351
Free Estimates
License # 717452
THE BEST FOR LESS

PLUMBING

CERTIFIED PLUMBING CO.
Owner Chris Vaughan
CA Lic#924047
The Area's Most Qualified Plumber
For all your plumbing needs
Call 707-460-3486

CONSTRUCTION

Ed Hartwick Construction
Quality, Dependability, and Affordability!
(707) 954-7448 (707) 465-0125
Custom Homes • Remodels • Decks
Garages • Additions • Concrete
Maintenance • Corrective Repairs
Back Hoe Work

MEDICAL CANNABIS

REGULATED COMPASSIONATE COMPLIANT
Medical Cannabis Industry Professionals & Service Providers
Serving Del Norte County
REDWOOD COAST COLLECTIVE • 707-464-1383
1890 Northcrest Drive in Crescent City, CA

PET SERVICES

ROWDY CREEK PET MOTEL
- Quality care for long & short term stays
- Obedience training for puppies
- Full grooming services
- Protection training

10100 Hwy. 101 North / 707-457-9645

TRACTOR WORK

Floyd Clemann Tractor Work
Owner Operated • Lifetime Resident
Rototilling • Mowing • Chipping
and other Tractor Work
(707) 464-3727

CONSTRUCTION

Centner Construction
Residential and Commercial
Family owned and operated. References available.
All phases of construction and remodels. Laminate & Tile Flooring
Quality work at a reasonable price
Large or small jobs
Near discount
Free estimates
Michael A. Centner
General Contractor
Lic. # 870347
707-465-0727

There's no better way to get your business known than to advertise in
The Daily Triplicate
Contact your local sales representative, 464-2141

YARDWORK

Gene's Full Service
Lawn & Yard Maintenance
GENE NORBURY
165 Jedediah Way
Crescent City
(707) 458-3065
(707) 954-1630
lnorbury@charter.net

California law requires that contractors taking jobs that total $500 or more (labor & materials) be licensed by the Contractors State License Board. The State also requires that contractors include their license numbers on all advertising. Check the status of your licensed contractor at www.cslb.ca.gov or call 1-800-321-CLSB (2752). Unlicensed contractors taking jobs that total less than $500 must state in their advertisement that they are not licensed by the Contractors State License Board.

893 Bargain Corner

Couch, dark green, very good condition. $50. 530-276-1276.

Couch, - patterned, oatmeal colgr. Call for appt. 707-465-6569.

Credit Card terminal, 15/16, electric, w/additional rolls of tape. $60. 541-469-8021

Dirt tires for ATV, used, about 1,000 mi. 2 ea. 25x8-12, 2 ea. 25x10-12. $50/all. 541-412-8494

Dryer, Kenmore with fabric care, electric, heavy duty, like new. $60. 707-457-3535.

Executive Desk, large working space, very good cond. $60. 707-487-0227 or 541-661-5756.

Fishing rods, 2 avail. 1 with Mitchell reel, 1 Berkley fly rod no reel. Both excellent cond. $25 for both. 707-954-1459.

Fish tank, 30 gallon, with air pump, filter, new heater, and rainbow gravel. No lid. $45. 707-460-0838.

Flower pot, mexican beach rock & cement, $35. 24-in. w x 20-in. H 541-813-1045

Foal milk replacer, 5 lb. bucket and bottles. $50. 707-954-4142.

Ford 302 rebuildable heads and exhaust manifolds. $50. 707-218-5815.

FREE ADS in the BARGAIN CORNER for items under $50 **707-464-2141** *Some limits apply*

FREE MAPS! Our 2010 Map of Del Norte County is available. Pick yours up today at the Daily Triplicate

Freezer. Signature upright. 30-in. W x 52-in. H. $40. 541-469-3352

Gap camo cargo pants, brand new. 33x30. Orig. $54.95. Sell $15. 541-251-0656

Glasses, red wicker bases. $42/all. 541-813-1045

Glider rocker, all wood, in good condition. $30. 707-951-9103.

Gyrocomb Transformer 1000. Utilizes weights for arms & legs with a bench. Brand new. $50 541-254-0966

Hammock, tree standing, originally $250. Good condition! $50 707-458-3563.

Hardy Plank siding, 1 ft. x 12 ft. boards. $8 a piece 707-464-5002.

Ink cartridges, for Lexmark printer, size 32 & 29, 1 black, 1 color, new. $20 for both. 707-464-7354.

Kitchen table w/leaf & 4 chairs $50 707-487-0227 or 541-661-5756

Love seat, wicker, beige, excellent condition. $50. 707-464-9637.

Microwave, Tappan, large $50. 707-954-7647.

Mixer/blender,Oster 4 in 1 with books, exc cond. $45. 541-469-2004.

Mountain Bike; 6-speed. Needs a seat; has heavy frame, and shock absorbers. $30. 707-464-6820.

Nintendo Game Cube, Mario Party 7. $45 707-464-2913.

Office/computer chair, leather. $25 530-276-1276.

Oversize load sign for pilot car. Full size. $25, 707-464-7354.

Power wheels Jeep, 12 volt, needs battery. $10. 707-464-5515.

Printer, Epson Photo 1400, wide carriage with set of unopened ink cartridges. $50. In Crescent City. 707-320-1235.

Quilts, home made, 3 available, queen size. $15 ea. 707-458-3464.

Refrigerator, Westinghouse, 32-in. W x 62-in. H. $40. 541-469-3352

Runner Rug, 2x6-ft, persian style. New, cost $10. 541-469-1050.

Sheep Fax, 3-1 machine. Never used. $25 541-465-1600

Shoes, Vans, size 7. Light green, multi color, with Hemp leaves. $50 OBO. 707-951-5129.

Shopsmith without motor. $50. 707-464-5515.

Spinning wheel (maple) house plants. $20 707-465-1315.

Tanning lamp, Sperti. Great condition. Cost more than $200 new. Sell: $50. 541-251-4175.

Toshiba Color TV 30x27x23. Very nice, large picture $55. 541-661-0160 541-469-9219

Trash Compactor. Get real value for your trash pickup! $50. 707-487-0256.

Typewriter, Brother GX6750 Correctonic electric typewriter. $35. 541-469-8921

Vinyl Canopy, wipeites $10. 541-469-2133

Watch, Festina, NEW! $45. 707-464-2913.

Water heater, 30 gal. electric. Like new. $90 707-457-3535.

Writing desk, vintage, wicker with glass top, chair and lost mirror $50. 707-465-1290.

Yamaha G40 electric organ. Free, you haul. 541-469-6036

Garage Sale Kits now available! Call 707 - 464-2141 for info.

900 Lost and Found
910 Personals
920 Meetings
925 Special Events
930 Notices

905 Lost & Found

Found something and want to return to owner? Advertise in the paper 5 days free. 707-464-2141.

LOST: Cell phone, LG, US Cellular. June 16th. In Crescent City. REWARD! 707-482-1820.

Found 10-speed bicycle, older model. Identify to claim: 541-469-4457

Lost Key ring with 3 keys. If found return to Shop Smart.

LOST: Glasses, prescription, black & purple. On Pebble Beach. Please call 707-954-7613.

Found: cell phone. Call to identify. 541-601-5541.

$REWARD$ LOST: Cat characteristics: gray, Bengal, green eyes. Last seen 9/14 near Gaspuet air port 707-460-3890.

910 Personals

AA WORKS! aaunwin@actdsl.net.org 24 Hours. 707-464-3411.

CALL US!

And put **The Daily Triplicate's Classifieds** to work for you!

It's easy to turn your unwanted items into cash today!

Call 707 - 464-2141

Weekdays 8:30 a.m. to 4:30 p.m.

Does Someone's Drinking Bother You? Call Al-Anon/Alateen 707-951-6259

925 Special Events

DNHS CLASS OF 2000 10 year re-union - July 3 2010, Elk Valley Casino Contact Sara Miller 707-954-1165 or delnorte2000@gmail.com

930 Notices

CASH NOW! Get cash for your structured settlement or annuity payments. High payouts. Call J.G. Wentworth 1-866-SETTLEMENT (1-866-738-8536). Rated A+ by the Better Business Bureau (CalSCAN)

991 Public Notices

NOTICE OF TRUSTEE'S SALE T.S.No.: Sale No.: 20090159910251 Title Order No.: 090212046 FHA/VA/PMI No.: YOU ARE IN DEFAULT UNDER A DEED OF TRUST, DATED 05/22/2006. UNLESS YOU TAKE ACTION TO PROTECT YOUR PROPERTY, IT MAY BE SOLD AT A PUBLIC SALE. IF YOU NEED AN EXPLANATION OF THE NATURE OF THE PROCEEDING AGAINST YOU, YOU SHOULD CONTACT A LAWYER. NDEX WEST, LLC, as duly appointed Trustee under and pursuant to Deed of Trust recorded on 05/31/2006 as Instrument No. 20063250 of official records in the office of the County Recorder of DEL NORTE County, State of CALIFORNIA, EXECUTED BY: MICHAEL R CARTER II, WILL SELL AT PUBLIC AUCTION TO HIGHEST BIDDER FOR CASH, CASHIER'S CHECK/CASH EQUIVALENT or other form of payment authorized by 2924h(b), (payable at time of sale in lawful money of the United States). DATE OF SALE: 07/07/2010 TIME OF SALE: 11:00 AM PLACE OF SALE: ON THE STEPS OF THE SOUTHWEST ENTRANCE TO THE FLYNN ADMINISTRATION BLDG, LOCATED AT 981 N STREET, CRESCENT CITY, CA 95531 STREET ADDRESS and other common designation, if any, of the real property described above is purported to be: 2462 HODGE AVENUE, CRESCENT CITY, CALIFORNIA 95531 APN# 115-150-20 The undersigned Trustee disclaims any liability for any incorrectness of the street address and other common designation, if any, shown herein. Said sale will be made, but without covenant or warranty, expressed or implied, regarding title, possession, or encumbrances, to pay the remaining principal sum of the note(s) secured by said Deed of Trust, with interest thereon, as provided in said note(s), advances, under the terms of said Deed of Trust, fees, charges and expenses of the Trustee and of the trusts created by said Deed of Trust. The total amount of the unpaid balance of the obligation secured by the property to be sold and reasonable estimated costs, expenses and advances at the time of the initial publication of the Notice of Sale is $240,168.96. The beneficiary under said Deed of Trust heretofore executed and delivered to the undersigned a written Declaration of Default and Demand for Sale, and a written Notice of Default and Election to Sell. The undersigned caused said Notice of Default and Election to Sell to be recorded in the county where the real property is located. FOR TRUSTEE SALE INFORMATION PLEASE CALL AGENCY SALES & POSTING 3210 EL CAMINO REAL, SUITE 300 IRVINE, CA 92602 714-730-2727 www.ndeadc.com NDEX West, L.L.C. MAY BE ACTING AS A DEBT COLLECTOR ATTEMPTING TO COLLECT A DEBT. ANY INFORMATION OBTAINED WILL BE USED FOR THAT PURPOSE. NDEX West, L.L.C. as Trustee Dated: 06/14/2010 NDEX West, L.L.C. 13000 Sunrayer Boulevard, Suite 500 Addison, Texas 75001-9013 Telephone: (866) 795-1892 Telecopier: (972) 661-7800 ASAP# 3699718 06/17/2010, 06/24/2010, 07/01/2010 A3470126352

Notice of Public Scoping

The Departments of the Interior and the California Department of Fish and Game are holding seven public scoping meetings to solicit input on issues and impacts to be addressed in an Environmental Impact Statement/Environmental Impact Report (EIS/EIR). The EIS/EIR is being prepared for a Secretarial Determination on whether to remove all or part of four Klamath River hydroelectric dams (Iron Gate, Copco 1, Copco 2, and J.C. Boyle) in accordance with the Klamath Hydroelectric Settlement Agreement (KHSA). The EIS/EIR will also evaluate effects of implementing the Klamath Basin Restoration Agreement (KBRA), since it is non-severable from the KHSA.

The Determination, as proposed, would include the removal of all or part of each of the four dams to achieve at a minimum a free-flowing condition and volitional fish passage, site remediation and restoration, including previously inundated lands, measures to avoid or minimize adverse downstream impacts, and all associated permitting, including permits from the states of California and Oregon, as applicable.

Information and updates about the EIS/EIR process, as well as the Secretarial Determination and related processes, will be available at www.klamathrestoration.gov.

The interested public is asked to provide input and comments on the scope of the EIS/EIR, including development of alternatives and significant environmental issues to be addressed. To be reflected in an official scoping report, all public comments are due by July 21, 2010.

Please send written comments to Ms. Tanya Sommer, U.S. Bureau of Reclamation, 2800 Cottage Way, MP-152, Sacramento, CA 95825, or by fax at (916) 978-5055, or by e-mail at klamathrd@usbr.gov. Comments can also be sent to Ms. Caitlin Bean, California Department of Fish and Game, 601 Locust Street, Redding CA, 96001, or by fax at (530) 225-2343, or by email at KBCcomments@dfg.ca.gov. Written comments may also be submitted during the public scoping meetings.

The public is invited to attend the scoping meetings/workshops that will be held in or near the Klamath Basin. See the following schedule for details of these meetings.

Copco Village, CA 10am - 1 pm Wednesday, July 7, 2010 Copco Community Center 27803 Copco Road Montague, CA 96064	Yreka, CA 6-9pm Wednesday, July 7, 2010 Yreka Community Center 810 N. Oregon, Yreka, CA 96097	Klamath Falls, OR 6-9pm Thursday, July 8, 2010 Klamath County Fairgrounds 3531 S. 6th Street, Klamath Falls, OR 97603
Chiloquin, OR 6-9pm Friday, July 9, 2010 Chiloquin Community Center 145 First Street, Chiloquin, OR 97624	Brookings, OR 6-9pm Tuesday, July 13, 2010 Chetco Activities Center 550 Chetco Way Brookings, OR 97415	Arcata, CA 6-9pm Wednesday, July 14, 2010 Arcata Community Center 321 Community Park Way Arcata, CA 95521

Orleans, CA
6-9pm
Thursday, July 15, 2010
Karuk Tribe Community Room
39051 Highway 96
Orleans, CA 95556

Publish: June 17, 2010 A3470126357

VIKING SERIES 3000 ALUMINUM WINDOWS ARE THE SUBJECT OF A PROPOSED CLASS ACTION SETTLEMENT

What are Those Lawsuits About?

The lawsuits are entitled *Dean, et al. v. Viking Industries, Inc.* (Case No. CV025771), pending in California Superior Court, County of San Joaquin, and *Cartwright, et al. v. Viking Industries, Inc.* (Case No. 2:07-cv-2159 FCD/EFB), pending in the United States District Court, Eastern District of California, Sacramento Division. The Plaintiffs in both cases allege that Viking Series 3000 Aluminum Windows have defects and have caused damage. Viking denies all of the allegations. The Courts have not made any rulings or decisions about who is right.

Am I a Member of the Class?

You are a Class Member if you own or formerly owned property in California with a building in which Viking Series 3000 Aluminum Windows were installed on or after January 1, 1989, unless you have already opted out, filed a pending claim or lawsuit on or before the date of this Notice alleging the Viking Series 3000 Aluminum Windows have defects, or already litigated, released, and/or dismissed claims against Viking involving Viking Series 3000 Aluminum Windows.

How Do I Know I Have the Windows?

You can determine whether you have the Windows by looking for several identifiers on the Windows, including: 1) an "AAMA" label that includes a Manufacturer Code indicating Viking Industries and Series Nos. 3100, 3300, 3600, 3700 and 3800, or 2) the word "Viking" is imprinted on the window latches and the window is made of aluminum.

What is the Proposed Settlement?

Under the proposed settlement, Viking has agreed to compensate Class Members for certain types of damage caused by the windows and to which none of the enumerated exclusions apply, up to a maximum of $500 per property or individual living unit if a condominium or town home.

In addition, attorneys representing the class ("Class Counsel") represent that they have not been paid any fees or costs they have advanced to prosecute the actions. Class Counsel will be requesting that the Court approve their request of $3.6 million for attorney's fees, costs and expenses. Any attorneys' fees, costs and expenses to be awarded Class Counsel are separate from, and will not affect or reduce, the benefits to the Class Members.

Your Options

If you are a Class Member, you have the following three choices: 1) participate in the settlement; 2) do not participate in the settlement by excluding yourself from the settlement; or 3) object to the settlement.

How Do I Participate in the Settlement?

You must mail a completed Claim Form, postmarked not later than December 1, 2010, to the Settlement Administrator. You may obtain a Claims Packet by calling (866) 247-8762 or by visiting the settlement website at www.vikingaluminumwindowsettlement.net. The Claims Packet provides detailed information about how to make a claim.

What If I Want to Exclude Myself from the Settlement?

If you do not want to participate in the settlement you must serve, whether in person, by mail or by facsimile, to receiver no later than August 18, 2010, a properly completed Request for Exclusion. For details on how to properly require exclusion, please visit the settlement website at www.vikingaluminumwindowsettlement.net or call the Settlement Administrator at (866) 247-8762.

What If I Wish to Object to the Settlement.

A hearing at which the Courts will consider whether to order Final Approval of the settlement has been scheduled for August 27, 2010 at 222 E. Weber Avenue, Stockton, California, Dept. 42. You have the right to be heard in person or through an attorney in support of or in opposition to the settlement. In order to have your objections considered, you must send a letter of objection to The Clerk of the Court, 222 E. Weber Avenue, Stockton, California 95202, which letter must include all of the following: 1) the name and title of the lawsuit (*D'Antoni, et al. v. Viking Industries, Inc.*, Case No. CV025771; *Cartwright, et al. v. Viking Industries, Inc.*, Case No. 2:07-cv-2159 FCD/EFB); 2) your objection(s); 3) a description of any law supporting your objection(s); 4) a statement of whether or not you or your lawyer will ask to speak at the hearing, and if so, for how long; and 5) copies of any documents you or your lawyer will present at the hearing. Your letter must be filed with the court no later than August 18, 2010 and you must also serve, whether in person, by mail or by facsimile, so received no later than August 18, 2010 a copy of your letter and supporting papers on Class Counsel Stuart Eppenstein, Esq., 12555 High Bluff Drive, Suite 155, San Diego, CA 92130, to Class Counsel David Birka-White, 411 Hartz Avenue, Suite 200, Danville, CA 94526, and Viking's counsel, Kevin P. Cody, Rogers, Majeski, Kohn & Bentley, 50 W. San Fernando Street, Suite 1400, San Jose, CA 95113. For further details or questions, please visit the settlement website at www.vikingaluminumwindowsettlement.net or call the Settlement Administrator at (866) 247-8762.

What If I Have Questions or Need Further Information?

If you have any questions, you may contact (1) the Settlement Administrator at (866) 247-8762; (2) Class Counsel Stuart Eppenstein at (858) 350-1500 or at stuart@epsteinlaw@epsteinlaw.com, or Class Counsel David Birka-White at (925) 362-9999, or at dbw@birka-white.com; or (3) visit the settlement website at

http://www.vikingaluminumwindowsettlement.net

PLEASE DO NOT CONTACT THE COURT OR THE CLERK'S OFFICE FOR INFORMATION

PROFESSIONAL DIRECTORY

Advertise your business here in The Daily Triplicate's Professional Directory • Five consecutive days for only $31.50 • Call 464-2141 today

ATTORNEY

ETHAN MERR ATTORNEY AT LAW
Estate Planning • Wills, Trusts, Probate
Durable Powers of Attorney, Advance Health Care Directives
Business Contracts, Bankruptcy
We are a debt relief agency
We help people file for relief under the Bankruptcy Code
550 H Street, Crescent City, CA 95531 • 707-464-7974

YOUR AD GOES HERE

5 consecutive days for only $31.50
Call (707) 464-2141
The Daily Triplicate

MORTGAGE

North Coast Mortgage
Your local home loan experts since 1992
(707) 465-3910
831 5th St. in Crescent City

PLUMBING

Woods Plumbing
• Trenchless • Commercial • Pumps • Oil spools • Drain Cleaning • Water Heaters
Ricardo de Solorzo
P.O. Box 705, Crescent City, CA 95531 707-464-578

COMPUTERS

CC Computer Technician
House Calls and Personal Pickups
Affordable computer repair service
Michael Hawkins
Computer Repair
707-218-7089
CCTechnicians@Gmail.com

ELECTRICAL CONTRACTOR

HIGH VOLTAGE Electrical Contractor
Randy Dawson (707) 951-8936
(707) 487-3098
P.O. Box 441 Fort Dick CA

PLUMBING

FRANKLIN'S PLUMBING
Del Norte's trusted pipeline plumbing service
Inspection • Bath/Kitchen Remodels
Drain Cleaning • Water Heaters
CA Lic. #908414
Wayne Franklin • 707-951-296

CONSTRUCTION

Ed Hartwick Construction
"Quality, Dependability, and Affordability"
(707) 954-7448 (707) 465-0125
Custom Homes • Remodels • Decks
Garages • Additions • Concrete
Maintenance • Corrective Repairs
Back Hoe Work

HAIR STYLIST

Client Appreciation Day!
Every Monday!
• unprecedented talent
• unequaled experience
• unbelievable results
complimentary consultations
walk-ins welcomed
Call today!
707-465-0100
Haley Ritter is at Your Salon
1118 Northwestern in Crescent City

PAINTING CONTRACTOR

New Life Painting
Interior & Exterior
Call (707) 465-8351
Free Estimates
License # 717652
THE BEST FOR LESS

PLUMBING

CERTIFIED PLUMBING CO.
Owner CHRIS VAUGHAN
CA Lic 922404
The Area's Most Qualified Plumber
For all your plumbing needs
Call 707-460-3486

CONSTRUCTION

Cantner Construction
Residential and Commercial
Family owned and operated. References available.
All phases of construction and remodeling. Licensed & Fully Insured.
Michael A. Cantner
Quality work at a reasonable price
Large or small jobs
Senior discount
Free estimates

MEDICAL CANNABIS

REGULATED COMPASSIONATE COMPLIANT
Medical Cannabis Industry Professionals & Service Providers
Serving Del Norte County
REDWOOD COAST COLLECTIVE • 707-464-1383
1690 Northwest Drive in Crescent City, CA

PAINTING CONTRACTOR

Randy Johnson
Over 700 Houses Painted in Del Norte County
Fully staffed and ready to work for you
(707)465-0889 • Cell(707)954-7230
CA Lic. #632613

TRACTOR WORK

Floyd Clemann Tractor Work
Owner Operated • Lifetime Reliable
Rototilling • Mowing • Chipping
and other Tractor Work
(707) 464-3727

DENTIST

Continuing to serve Del Norte and Curry County residents
Harold Nemetz, DDS, Associate
(707) 465-1453 or 464-3709
Dr. Mojgan Arshi, DDS, Family Dentistry
445 "I" Street in Crescent City, CA

Subscribe to The Daily Triplicate
707-464-2141

PET SERVICES

ROWDY CREEK PET MOTEL
• Quality care for long & short term stays
• Obedience training for puppies
• Full grooming services
• Protection training
10109 Hwy. 101 North (707) 487-9645

YARDWORK

Gene's Full Service Lawn & Yard Maintenance
GENE NORBURY
165 Jedediah Way
Crescent City
(707) 458-3886
(707) 954-1630
inorbur@charter.net

California law requires that contractors taking jobs that total $500 or more (labor & materials) be licensed by the Contractors State License Board. The State also requires that contractors include their license numbers on all advertising. Check the status of your licensed contractor at www.cslb.ca.gov or call 1-800-321-CLSB (2752). Unlicensed contractors taking jobs that total less than $500 must state in their advertisement that they are not licensed by the Contractors State License Board

605 Cars

1994 Honda Accord EX, 4D, auto, 24-30 mpg, anti-theft sys., power locks/windows, moon roof, exh. gold, 83K. Excellent cond. Orig. owner. $4,400/obo. 541-412-7300

1998 Toyota Sienna, XLE, leather, second owner, good cond., $4,700. 541-488-6312.

1999 Chevy Metro, 91,500 mi. $2,000 ($300 under Blue Book). 541-469-2386

2000 Pontiac Trans. Am. (gold), 84,000 miles, fully loaded, T-tops, 350 auto. $9,000. 541-412-0227

2002 Honda Accord LX, 4 door, 4 cyl., white, like new, 98K, new tires, always garaged, always serviced, non smoker. $10,000. 707-482-5175.

2002 VW Passat wagon GLX, 6 cyl., leather interior. Runs great! Only 86,000 miles. $10,500. 541-254-0089

2003 Lincoln Town Car Signature Edition, fully loaded, 100,000 mi., runs well. $5000 OBO. 707-951-1545

2003 Mitsubishi Eclipse GS. $6500. OBO. 707-954-0473.

2004 Acura TL. Beautiful luxury sedan, loaded! 6-cylinder, automatic, gets great gas mileage! 83,900 miles. $12,900. 707-464-7102 or 707-951-0072.

2004 Chevy Malibu Classic (champagne/gold color). 81K, CD/AM/FM, int good, drives excellent. $4,900/obo. 541-661-4924 707-465-2124

2005 Pontiac Sunfire - 64K miles. New tires, automatic, red, and in good condition. Only $4900 OBO 707-465-2124 or 707-951-3346 Ask for Jessica.

A-1 AUTO WRECKERS
FREE Vehicle Disposal, and local Free towing
707-464-7732
M-F 9am-5pm.

610 Trucks

1978 flatbed, hydraulic, 4 speed, dump truck. $500 Call 707-457-3555.

1994 Ford Ranger XLT King Cab. V-6, 5 spd., CD, recent new front rotors and brakes. Runs strong, needs gas. $1,950. 541-469-5790

EXTRA CAP WANTED!!
Just sold
UNWANTED
items in our classifieds.
Call 707-464-2141 TODAY to place your ad!

1996 Ford 4x4. Very good cond., dual fuel tanks, 5.8 V8, tow pkg. A/C, power everything, AM/FM stereo, metal tool box. 103K. $9,500. 541-412-9575

1996 GMC Sonoma, 4x4, 69k mi., new radio/DVD player, 2nd owner, $4,400. 541-888-6312.

2000 Dodge Pick Up 4x4 2003 Chevy 3/4 ton. For sale or trade. Call for more information. Wanted: Jeep Cherokee, in good condition, 4x4. 707-464-5167

A Great Truck, 2004 Chevy Silverado 1500. Lots of extras. 130K. Moving, must sell! $9,500/obo. 541-469-2037

620 SUVs

1993 Ford Explorer XLT, runs great. Must sell $900 obo 541-469-2455

1998 Chevy Yukon, $3500.
1997 Chevy Yukon, lifted, large tires. $4000.
707-464-8149, 954-0270.

2002 Ford Explorer, 4WD, 101k miles, very good condition. $6,500. OBO 817-505-6539.

625 Classic Cars

1931 Ford Pickup. All original, 4 cyl., flat head, 3 speed, short bed, looks & runs good. $15,000. OBO. 707-218-5815

1955 Jeep Willy. Call Danny for info. 707-218-4931.

1964 Datsun 300 Z, 2+2, 70K miles, new tires, exhaust, clean, auto, 3 star. Garaged. Must sell. $7,000 OBO. 707-482-0148.

Classic 1969 Porsche 912 Coupe. Have owned for 39 years! runs great! $13,500/firm. 541-254-0089

630 Auto Parts & Accessories

1990 Toyota Corolla, new engine. 1995 Pontiac Trans Am convertible, parts. 1988 GMC Blazer, parts. $350 each. OBO. 707-954-9957

635 Motorcycles

2003 Harley Davidson Fatboy. 100 year Anniversary Gold Key Edition. Alarm sys., saddle bags, windshield. $17,000/obo. 541-881-2816/881-1253

Priced to Sell!
Harley Davidson
1989 Softail, loaded, 29K mi. Many extras! Asking $9,000/obo. Worth much more! 707-498-3585.

640 Off-Road Vehicles

Baja/Sandrail Rolling frame - No motor. Works shocks, 4 wheel brakes, chrome moly, 2 bolt wheels, paddle tires, bus tains, case. $5,500 OBO 707-482-0148

645 RVs & Campers

1976 Dodge Sportsman RV. 5,000 mi on new 360 eng. Self-contained. Forced to sell, registered in Oregon. $2,000. 707-954-0513.

1991 Trex 28-ft. motorhome. Diesel motor, less than 100,000 miles. **Was $13,000, now $10,000.** 541-251-0216. Dan

Subscribe today for home delivery and don't miss a single classified ad!

1996 22 ft. Nomad 5th wheel w/ 7 ft. slide out. Skylight, full bath w/ tub shower, great condition! New tires, dent incl., ready to go! New carpet, TV & set up for cable or Direct TV. Lots of extras! Hitch incl. Must see to appreciate! $7000. To see call 707-464-4634.

1998 George Boy Swingler motor home, Chevy 454, 28.5 ft., self contained, satellite TV dish sys., patio mt., tow bar, weather cover, generator, 70K mi., $18,000. 707-465-0847.

1997 34-ft. Country Star Site where, 3 slides, good cond. $14,000. Ask about our 1999 Dodge Diesel pickup! 541-469-5078

1997 8ft. Elkhorn cadover camper. Ext. use model, roof air, elec. jacks, micro., bath/shower, dual propane tanks, cook top, oven. Exc. cond. $6,700 obo. Day. 541-661-4184. Eve: 541-469-4189.

$2,000,000 Inventory On-Line @ www.portersrv.com
PORTER'S R.V.s
Sales • Parts
Service
HWY 101 - Coos Bay
1-800-746-2366

1999 36-ft. Pace Arrow Vision, 2 slides, washer/dryer, dbl. door fridge w/ice. Low miles. One owner. Exc. cond. Must see. $39,900. 541-469-4210

Need cash for your vacation?
Turn your unwanted items into cash!
Call The Daily Triplicate
(707) 464-2141

2003 Springdale travel trailer. Clean & self contained. $7,500. **1995 Conversion Van** w/ low package. Many amenities. $2,500. or $9,500 for both. 707-464-5330 or Cell 707-951-2511.

2004 30-ft. Forest River Americana 5th Wheel, 2 slides, arctic package. Air ride, hitch, cover, levelers, rear stabilizers, queen, air bed, quality cabinets, non-smokers. $22,500. Towing: 2003 Silverado LT Duramax Allison, 88K, exc. cond., all receipts. $18,000. 541-412-7091 541-661-1070

2005 Airstream, 22-ft. motor home, all the accessories, plus 20 mpg, Mercedes diesel eng., like new. $55,000. 541-469-6482

2006 Hitchhiker Premier, 3 slide outs, used only seasonally, fully loaded. Paid $80,000. Asking $65,000 OBO. Parked in Village Camper Inn #103. 623-363-8197

2006 Wilderness Advantage AX6, 36-1/2-ft, 5th wheel, 4 slides, 2 fireplaces, dual air conditioning, surround sound, king size bed and lots more. Make a beautiful home. $38,000/obo. 541-247-6950. 541-896-7523.

700 SPORTS & RECREATION

705 Fishing Gear
710 Sporting Goods
715 Bicycles
720 Fishers Equipment
725 Boats & Accessories
730 Canoes, Kayaks, Rafts
735 Marine Equipment
740 Airplanes
745 Sporting Goods Wanted

725 Boats & Accessories

1977 24-ft. Thunderbird, twin 120 Mercr. cruisers, trailer, all licensed, $4,500 obo or trade for travel trl. 541-425-0073.

1998 Bayliner Classic Express, 22.5 ft., V8, hardtop, new manifolds, fish finder - GPS, marine head, stereo, alcohol stove, Marcruiser, CB radio, VHF radio, galvanized trailer, fresh water cooled, trim tabs, excellent condition. $11,000 Call 707-954-0638.

Subscribe today for home delivery and don't miss a single classified ad!

2 Drift boats, one 15 ft., one 17 ft. with motors, all the bells and whistles and 1 fly fishing pram. 707-954-7412.

4 Poly Kayaks, sized 3 at 9 ft. 1 at 6ft. Hydra Horizon 14 ft. sit-in, Old Town Loon 14 ft. sit-in, Ocean Kayak Zestivo, 16 ft., tandem. Wave Sport Z, 8.5 ft. sit-in. Good condition! With gear. Call 707-464-0962

Canoe, 15 ft. Swans, fiberglass, 2 person. $250. 707-464-8426 or 707-218-6426.

Cougar 23-ft. 4-in. aluminum. 30 hrs. on Tohatsu 9.8 hp 4-stroke, elec start. Galv. trailer, downrigger, seats, rod holder, oars, flip-up transom wheels, with towbar. $2,100. 541-469-7074

Outboard motor, 2007 Honda, 20 HP, short shaft, pull start, extended warranties. $2500 in Klamath 909-912-9330.

800 MERCHANDISE

806 Auctions
809 Holiday Corner
812 Furniture
815 Appliances
818 Antiques Collectibles
820 Art
821 Computer Equipment
824 Home Entertainment
827 Photo Equipment
830 Misc. Electronics
833 Crafts & Hobbies
836 Musical Instruments
839 Medical Equipment
842 Hot Tubs & Spas
845 Trees, Plants, Flowers
848 Garden Supplies
851 Fresh Produce
854 Fabric
857 Heating & Stoves
860 Firewood & Fuel
863 Pets
866 Pet Supplies
869 Horses & Equipment
875 Feed and Supplies
878 Tools
881 Building Supplies
884 Equipment Rentals
887 Odds & Ends
890 Items Wanted
893 Bargain Corner

803 Garage Sales

Brookings: Sat, July 10, 8am-3pm. 243 Alder. Lots of old collectibles, linens, books, some furniture, outdoor decor, tools, seasonal decorations, and lots more!

CALL BY 10 A.M. to get your ad in the next day's paper. 464-2141 The Daily Triplicate

Harbor
Saturday Only
July 10, 9am-3pm.
Oceanview Mobile Estates
15505 Oceanview Dr.
Multiple sales in park. Items too numerous to mention! Come see!

806 Auctions

Local Public Auction
July 31, Now accepting consignments.
707-845-1232.
www.shelleauctions.com

812 Furniture

Bunk bed, child size with slide, metal frame, excellent cond. $100. Antique painting couch, great cond. $100. Antique armoire for clothing, great cond. $100. 707-954-1499.

815 Appliances

Mayer Appliance Repair by factory-trained and factory-authorized technicians. All makes and models, no matter where bought. In-Home or In-Shop. Serving the Wild Rivers Coast for over 25 years. **Chetco Appliance** 541-469-2171 or 800-342-9434.

Refrigerator, GE/Adora, stainless steel, doors, side-by-side, water/ice snack. Like new. $500. 707-954-6372.

Will haul away old appliances, $15 each, retailing station, $20 & up ea. We also sell & repair Kenmore, Whirlpool, & Roper brand washers and dryers, $65 & up. Call for details. 707-464-9034.

841 Miscellaneous

DON'T FORGET!
To pick up your **Baby Grad** photos!

STORAGE CONTAINERS
For sale/rent/rent to own! 20, 24, 40 & 45-ft. sizes, wind and weather tight, delivered to you. 541-479-5583

HOT DEAL
Subscribe for just 6 months ($38.61) of home delivery to **The Daily Triplicate** and get **$20 back** in coupons from your local merchants! *The Beach/combed Beauty Secrets! Del Norte Tire Service!* **Call now! 707-464-2141.**

Sump pump, 3 inch, 8 HP Honda engine, with 12 ft. intake and 75 ft. discharge hoses. Asking $850. 707-487-0171.

Tempur-Pedic Mattress Closeout!!
I have 4 new Queen Classic Tempur-Pedic mattress's, new in boxes. Cost was $1,600/ea. will sell for $925/ea. or take all four for $3,000/cash. **541-247-2430**

860 Firewood & Fuel

A MESSAGE TO OUR READERS

ATTENTION: Firewood Buyers- A sales receipt must be issued at time of sale stating the amount of wood, price paid, name & address of the seller and date of sale. Sales must be by cord (128 cu. ft. tier) or a fraction of a cord (i.e. 1/3, 1/2). A cord of wood is measured as 4 feet high by 4 feet wide by 8 feet long, tightly stacked. For more information call Del Norte County Weights and Measures, 707-464-7205.

Dry, or green split Madrone or log truck loads available. Weekly specials. Call Ralph 541-660-1128

863 Pets

AKC Boxer puppies, 2, $750. 707-469-0957 or www.myrickyboxers.com

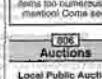

Cats: ready for loving homes. All kinds, colors & ages. Do you have room in your home & heart? **Fat Cat Haven** 707-464-4121. www.fatcathaven.org

Free neutered 8 year old male dog, medium size. Loves kids! Beautiful markings! 707-951-9370.

Miniature Dachshund puppies, females, red, 6 wks., $250. No papers. 707-954-5871.

KITTENS
Ready for adoption. 7 & 8 wks. old, many colors to choose from. All cute & playful. Teenagers also available! Call **Wild Feline Rescue** 707-464-7729.

Registered Old English Bulldog 3 yrs. Brindle & white, very handsome male, gentle & friendly. $800 OBO. AKC English Bulldog, female, 2 yrs., very loving. $1000 OBO. Moving, must sell. 707-464-6061.

Shih Tzu, fully papered & parents papers. Female, 7 yrs., sweet, mild mannered. Good senior pet. FREE. 707-460-3610.

875 Feed & Supplies

Fresh cut grass hay $3.50 per bale from the field. Open 9-5 Mon-Fri or by appointment. Call for details Shaun or Jessica 541-592-4307 or call Daniel 541-660-2223. Murphy's Ranch 6795 Holland Loop Rd. Cave Junction OR.

875 Feed & Supplies

Hay for sale. Timothy Alfalfa mix, first cutting, no weeds or rain. $5.00 per 75 lb. bale. Kerby, Or. 541-592-5144.

883 Equipment Sales

Mechanic's Shop made from aluminum container, 8 ft x 45 ft, with tools. $12,000 for all. 707-487-0148.

890 Items Wanted

Want to rent jogger for 2 weeks for 14 yr. old with special needs. Call after July 19. 909-557-8803

893 Bargain Corner

17-ft. boat with trailer. $50. 541-469-6151

1998 Ford 460 motor, bad piston, needs replaced. $50. 541-8469-3698

4 claw feet for old cast iron tub. $45. 541-813-1063.

6.5 HP Gas engine, Briggs & Stratton, overhead valves, horizontal shaft. $50. 707-464-5515

6-drawer dresser. $12.50. You haul. 541-469-6439

Air rocker, Body by Jaki. $40 OBO. 707-951-5129.

Bike carrier, holds 2 bikes, easy on/off, folds flat, fits wide variety of vehicles. $25. 541-661-0368

Cargo container, Sears, Sport 20-SV, for top of vehicle. 3.5x5-ft., with lock. $50. 541-469-1246.

Cast iron tub, circa 1905, good condition. $50. 541-813-1063.

Club chair, off white/wheat weave, new condition. $50. 541-813-1045

Couch, free! Approx. 8', dark green, Grand shape, very comfortable. Text for photo. 541-661-7202

Coffee table $12.50. You haul. 541-469-6439

Coffee table, large, glass top with claw feet. $40. 707-464-7971.

Coffee table, inset, oak, 4 glass panels. $15. 775-622-7654, Brookings.

Croquet set, for 6, with nice book, excellent condition! $25. 707-464-5515.

DON'T FORGET!
To pick up your **Baby Grad** photos!

Double kitchen sink, porcelain, white. $10. 707-464-5101.

Double stroller, child's great condition. $25. 541-313-1417.

End table, octagon. $15. 775-622-7654, Brookings

Entertainment center, for 26-inch TV, good condition. $25. 541-813-1417.

FREE ADS in the BARGAIN CORNER
for items under $50.
707-464-2141
Some limits apply

Freezer, apartment size. Upright. $50. 541-469-3287

Freezer, Signature upright, 32-in. W x 62-in. H. $50. 541-469-3362

Headboard, king size, solid pecan, 80-in. wide x 42-in high. Perfect condition. $50. 541-469-1276.

It's riding time! Motorcycle Helmet, like new, used once. $50. 707-464-4788.

Kitchen table w/leaf & 4 chairs. $50. 707-487-6027 or 541-661-5786

Motorcycle Helmet, brand new, size small, black, open-faced. $50. 541-661-0366

Outside table umbrella, good condition. $25. 541-812-1045

Playstation 2, w/ 2 controllers, 9 games, includes Madden, NBA, MLB, and Nascar. $50. 707-465-6122

Playstation 2 with two controllers and games. $50. 707-465-3712.

Princess Diana Doll, collectible. Like new, worth much more. $50 OBO. 707-954-1489.

Purse, soft red leather "Dooney & Bourke" purse, w/adjustable strap, great cond. $50. 541-412-7217

Riding chaps, women's, used, size med. - small. $25. 707-464-4788.

Rod & reel. $25. Bicycle $25. Or will barter for trailer, propane stove. 707-464-6820.

Rogue River style anchor, 50 lbs. $50. 541-469-5078

RV step (platform) 4' x 2'. $20. 707-464-5101.

Table (small) with 4 chairs, wrought iron, chairs padded. $35. 707-464-7971.

Table with 4 chairs. Wood top with wrought iron bottom. Excellent condition, inside use. $40. 707-457-3950.

Tanning lamp. Sperti. Great condition. Cost more than $200 new. Sell: $25. 541-251-4175.

Telephones, cordless. V-Tech, 5.8 ghz, all digital, single w/ base & single w/ answer system. Both $20. 559-310-0334

Trumpet & case. $45. 707-464-1629.

TV Stand. Smoked glass shelves. 40 inches wide x 22 inches high. $50. 707-465-1315.

SUDOKU SOLUTION: Puzzle on Comics page

6	5	3	8	7	4	1	9	2
4	2	9	6	1	5	7	3	8
8	1	7	2	3	9	6	5	4
1	8	6	9	5	3	2	4	7
3	9	2	4	6	7	8	1	5
7	4	5	1	2	8	3	6	9
2	6	8	5	4	1	9	7	3
5	3	1	7	9	2	4	8	6
9	7	4	3	8	6	5	2	1

893 Bargain Corner

Vacuum cleaner, Delphin. $50. 707-457-3535.

Weed Eater, Snap N Go, $20. 707-457-3950.

900 NOTICES
905 Lost and Found
910 Personals
920 Special Events
925 Special Events
930 Notices

905 Lost & Found

FOUND: Ring, on Clifford Camp Beach in Smith River. Found 6/26. Call to identify, 805-400-8067 or 805-704-6107.

Lost - Pug, male, cream & white. Missing since Sat. June 26. Last seen on A St. 707-465-5678.

Found something and want to return it owner? Advertise it in paper 3 days free. 707-464-2141.

Found Kitten, 8-10 wk. old female. Gray w/some of white. Very friendly. Found near Mattie's Sat. 6/26. 541-661-3183

FOUND: PVC Pipe Oceanview Drive, June 26. Identify. 541-469-8520

910 Personals

AA WORKS!
authumbfoldtheirhands.org
24 Hours. 707-464-3411.

Does Someone's Drinking Bother You??
Call Al-Anon/Alateen
707-951-6759.

920 Special Events

Hallmark Keepsake Ornament Premier
July 10-11
Jan's Hallmark
Grants Pass
Shopping Center
541-476-7880
Roseburg Valley Mall
541-672-5638

Want some extra cash? Sell unwanted items *FAST* in The Daily Triplicate's CLASSIFIED SECTION Call 707-464-2141

930 Notices

VENDORS WANTED
for
Downtown Crescent City
Farmer's Market
Wednesday 11a-3p
through October 20
Contact: Paul Madeira
707-616-1492

Classifieds work 707-464-2141

991 Public Notices

NOTICE OF TRUSTEE'S SALE Trustee's Sale No. CA-FTN-107720 YOU ARE IN DEFAULT UNDER A DEED OF TRUST DATED 11/15/2006. UNLESS YOU TAKE ACTION TO PROTECT YOUR PROPERTY, IT MAY BE SOLD AT A PUBLIC SALE. IF YOU NEED AN EXPLANATION OF THE NATURE OF THE PROCEEDING AGAINST YOU, YOU SHOULD CONTACT A LAWYER. On July 27, 2010 at 11:00 AM, ON THE STEPS OF THE SOUTHWEST ENTRANCE TO THE FLYNN ADMINISTRATE BLDG. LOCATED AT: 981 H STREET, in the City of CRESCENT CITY, County of DEL NORTE, State of CALIFORNIA, ASSET FORECLOSURE SERVICES, INC., A California corporation, as duly appointed Trustee under that certain Deed of Trust executed by KATHLEEN H MORRIS, A SINGLE WOMAN, as Trustors, recorded on 11/27/2006, as Instrument No. 20067665, of Official Records in the office of the Recorder of DEL NORTE County, State of CALIFORNIA, under the power of sale therein contained, WILL SELL AT PUBLIC AUCTION TO THE HIGHEST BIDDER, for cash, cashier's check drawn on a state or national bank, check drawn by a state or federal credit union, or a check drawn by a state or federal savings and loan association, or savings association, or savings bank specified in Section 5102 of the Financial Code and authorized to do business in this state, all right, title, and interest conveyed to and now held by the duly appointed trustee as shown below, of all right, title, and interest conveyed to and now held by the trustee in the hereinafter described property under and pursuant to a Deed of Trust described below. The sale will be made, but without covenant or warranty, expressed or implied, regarding title, possession, or encumbrances, to pay the remaining principal sum of the note(s) secured by the Deed of Trust, with interest and late charges thereon, as provided in the note(s), advances, under the terms of the Deed of Trust, interest thereon, fees, charges and expenses of the Trustee for the total amount (at the time of the initial publication of the Notice of Sale) reasonably estimated to be set forth below. The amount may be greater on the day of sale. Property is being sold "as is - where is". TAX PARCEL NO. 120-105-04 Front Information which the Trustee deems reliable, but for which Trustee makes no representation or warranty, the street address or other common designation of the above described property is purported to be 100 MODOC STREET, CRESCENT CITY, CA 95531. Said property is being sold for the purpose of paying the obligations secured by said Deed of Trust, including fees and expenses of sale. The total amount of the unpaid principal balance, interest thereon, together with reasonably estimated costs, expenses and advances at the time of the initial publication of the Notice of Trustee's Sale is $159,463.20. WE ARE ATTEMPTING TO COLLECT A DEBT, AND ANY INFORMATION OBTAINED WILL BE USED FOR THAT PURPOSE. SALE INFORMATION LINE: 714-730-2727 or www.fidelitytasks.com Dated: 6/24/2010 ASSET FORECLOSURE SERVICES, INC., AS TRUSTEE By: Rajinra Lilli, Foreclosure Assistant ASAP# 3628807 07/07/2010, 07/14/2010, 07/21/2010. AD 70128777.

991 Public Notices

REQUEST FOR STATEMENTS OF QUALIFICATIONS FOR FAA QUALIFIED AIRPORT WILDLIFE BIOLOGIST TO PERFORM AN AIRPORT WILDLIFE HAZARD ASSESSMENT AND RELATED SERVICES FOR THE DEL NORTE COUNTY REGIONAL AIRPORT

The Border Coast Regional Airport Authority (BCRAA) is soliciting Statements of Qualifications (SOQs) for the purpose of obtaining the services of an FAA Qualified Airport Wildlife Biologist to perform a Wildlife Hazard Assessment, and related services for the Del Norte County Regional Airport (CEC). Services include, but are not limited to the following:

Performance of an Airport Wildlife Hazard Assessment (WHA) in accordance with (ACRP 119 337 and FAA Advisory Circular (AC) 150/5200-33 latest edition.

The Biologist must be qualified as outlined in FAA Advisory Circular 150/5200-36 "Qualifications for Wildlife Biologist Conducting Wildlife Hazard Assessments and Training Curriculums for Airport Personnel Involved in Controlling Wildlife Hazards on Airports".

For a complete Request for Statements of Qualifications information Package, contact:

Jim Bernard, Airport Director
(707) 464-7288, jbernard@co.del-norte.ca.us

Five (5) copies of the SOQ must be submitted by **2:00 pm (PDT), Friday, July 30th, 2010.** SOQ's are requested to be no more than 20 pages in length. Proposals must be enclosed in a sealed envelope or package clearly marked "Airport Wildlife Hazard Assessment" and mailed or delivered to:

Border Coast Regional Airport Authority
150 Dale Rupert Road
Crescent City, CA 95531

SOQ's received after 2:00 p.m. (PDT) Friday, July 30th, 2010 will not be considered. The BCRAA reserves the right to reject any or all SOQ's received in response to this Request for Qualifications as determined to be in the best interest of the Airport. The BCRAA reserves the right to waive any irregularities and to request additional information from any individual or firm submitting a response to this RFQ.

Questions regarding this RFQ should be submitted by July 15th, 2010 to:

Jim Bernard, Airport Director
(707) 464-7288, jbernard@co.del-norte.ca.us

The consultant and sub-consultants shall not discriminate on the basis of race, color, national origin, or sex in the performance of this contract. The consultant shall comply with the requirements of 49 CFR Part 26 in the award and administration of all Federal and State assisted contracts. Failure by the consultant to comply with these requirements shall be considered a material breach of the Contract for Services and will result in termination of the contract or such other remedy, as the Authority and the grantor deems appropriate.

Publish Dates: July 3, 7, 10, and 14, 2010. AD#70129148.

991 Public Notices

NOTICE OF TRUSTEE'S SALE TS No. 10-0036148 Title Order No. 4401633 Investor/Insurer No. 1004371175 APN No. 118-300-28 YOU ARE IN DEFAULT UNDER A DEED OF TRUST, DATED 06/07/2005. UNLESS YOU TAKE ACTION TO PROTECT YOUR PROPERTY, IT MAY BE SOLD AT A PUBLIC SALE. IF YOU NEED AN EXPLANATION OF THE NATURE OF THE PROCEEDING AGAINST YOU, YOU SHOULD CONTACT A LAWYER. Notice is hereby given that RECONTRUST COMPANY, N.A., as duly appointed trustee pursuant to the Deed of Trust executed by PHIL FRANKLIN AND GAIL FRANKLIN, dated 06/07/2005 and recorded 06/23/05, as Instrument No. 20054572, in Book -, Page -, of Official Records in the office of the County Recorder of Del Norte County, State of California, will sell on 07/21/2010 at 11:00AM, On the steps of the southwest entrance to the Flynn Administration Bldg. located at 981 H Street, Crescent City, CA 95531 at public auction to the highest bidder for cash or check as described below, payable in full at time of sale, all right, title, and interest conveyed to and now held by it under said Deed of Trust, in the property situated in said County and State and as more fully described in the above referenced Deed of Trust. The street address and other common designation, if any, of the real property described above is purported to be: 105 GEORGETOWN PLACE, CRESCENT CITY, CA, 95531805. The undersigned Trustee disclaims any liability for any incorrectness of the street address and other common designation, if any, shown herein. The total amount of the unpaid balance with interest thereon of the obligation secured by the property to be sold plus reasonable estimated costs, expenses and advances at the time of the initial publication of the Notice of Sale is $225,020.28. It is possible that at the time of sale the opening bid may be less than the total indebtedness due. In addition to cash, the Trustee will accept cashier's checks drawn on a state or national bank, a check drawn by a state or federal credit union, or a check drawn by a state or federal savings and loan association, savings association, or savings bank specified in Section 5102 of the Financial Code and authorized to do business in this state. Said sale will be made, in an "AS IS" condition, but without covenant or warranty, express or implied, regarding title, possession or encumbrances, to satisfy the indebtedness secured by said Deed of Trust, advances thereunder with interest as provided, and the unpaid principal of the note secured by said Deed of Trust with interest thereon as provided in said Note, plus fees, charges and expenses of the Trustee and of the trusts created by said Deed of Trust. DATED: 06/13/2010 RECONTRUST COMPANY, N.A. 1800 Tapo Canyon Rd. CA-914-01-94 SIMI VALLEY, CA 93063 Phone: (800) 281-8219. Sale Information (626) 927-4399 By: Trustee's Sale Officer RECONTRUST COMPANY, N.A. is a debt collector attempting to collect a debt. Any information obtained will be used for that purpose. ASAP# 3618007 06/23/2010, 06/30/2010, 07/07/2010. Ad #70128800.

991 Public Notices

Notice of Public Scoping

The Department of the Interior and the California Department of Fish and Game are holding seven public scoping meetings to solicit input on issues and impacts to be addressed in an Environmental Impact Statement/Environmental Impact Report (EIS/EIR). The EIS/EIR is being prepared for a Secretarial Determination on whether to remove all or part of four Klamath River hydroelectric dams (Iron Gate, Copco 1, Copco 2, and J.C. Boyle) in accordance with the Klamath Hydroelectric Settlement Agreement (KHSA). The EIS/EIR will also evaluate effects of implementing the Klamath Basin Restoration Agreement (KBRA), since it is non-severable from the KHSA.

The Determination, as proposed, would include the removal of all or part of each of the four dams to achieve at a minimum a free-flowing condition and volitional fish passage, site remediation and restoration, including previously inundated lands, measures to avoid or minimize adverse downstream impacts, and all associated permitting, including permits from the states of California and Oregon, as applicable.

Information and updates about the EIS/EIR process, as well as the Secretarial Determination and related processes, will be available at www.klamathrestoration.gov.

The interested public is asked to provide input and comments on the scope of the EIS/EIR, including development of alternatives and significant environmental issues to be addressed. To be reflected in an official scoping report, all public comments are due by July 21, 2010.

Please send written comments to Ms. Tanya Sommer, U.S. Bureau of Reclamation, 2800 Cottage Way, MP-152, Sacramento, CA 95825, or by fax at (916) 978-5055, or by e-mail at klamathed@usbr.gov. Comments can also be sent to Ms. Caitlin Bean, California Department of Fish and Game, 601 Locust Street, Redding, CA 96001, or by fax at (530) 225-2345, or by email at KSCcomments@dfg.ca.gov. Written comments may also be submitted during the public scoping meetings.

The public is invited to attend the scoping meetings/workshops that will be held in or near the Klamath Basin. See the following schedule for details of these meetings.

Copco Village, CA
10am-1 pm
Wednesday, July 7, 2010
Copco Community Center
27803 Copco Road
Montague, CA 96064

Yreka, CA
6-9pm
Wednesday, July 7, 2010
Yreka Community Center
810 N. Oregon
Yreka, CA 96097

Klamath Falls, OR
6-9pm
Thursday, July 8, 2010
Klamath County Fairgrounds
3531 S. 6th Street
Klamath Falls, OR 97603

Chiloquin, OR
6-9pm
Friday, July 9, 2010
Chiloquin Community Center
140 First Street
Chiloquin, OR 97624

Brookings, OR
6-9pm
Tuesday, July 13, 2010
Chetco Activities Center
350 Chetco Way
Brookings, OR 97415

Arcata, CA
6-9pm
Wednesday, July 14, 2010
Arcata Community Center
321 Gatewayto Park Way
Arcata, CA 95521

Orleans, CA
6-9pm
Thursday, July 15, 2010
Karuk Tribe Community Room
30651 Highway 96
Orleans, CA 95556

Publish: June 23, 24, July 7 and 13, 2010. AD#70129237.

893 Bargain Corner

Riding maps, women's used, size med - small. $25. 707-464-4788.

RV step (platform) 4' x 2' $20. 707-464-5101.

Small table, cane top, $50 obo. 541-469-2133.

Tanning lamp, Sport. Great condition. Cost more than $200 new. Sell $50. 541-251-4175.

Telephones, cordless, V-Tech, 5.8 ghz, all digital, single w/ base & single w/ answer system. Both $20. 559-310-0334.

Toilets, 2, porcelain, 2 vanity sinks & a double kitchen sink (almond). $30 for all. 707-464-4366.

T.Y. Beanie Babies (Doggies) All different. Mint condition! Clear plastic tag guards. Ideal for resale. $50. 707-465-1290.

Vacuum, Oreck, portable, whole, in good condition! $20. 707-458-3464.

Violin - antique - $50. 541-251-3583.

Water Ski. Great condition. Just in Time for Summer! $35/obo. 541-412-1411.

905 Lost and Found
910 Personals
920 Meetings
925 Special Events
930 Notices

905 Lost & Found

Found something and want to return to owner? Advertise in the paper 5 days free. 707-464-2141.

905 Lost & Found

Lost - Coach bag, w/ car keys, and wallet. Lost at Reed Drive in or Sat. Reward!!! 707-464-5388.

Lost - cell phone on 4th of July at Beachfront Park. 707-954-6438.

FOUND: Garage door opener, left front black jeep on 7th on Boulder Ave. Call to identify. 707-464-3154.

910 Personals

AA WORKS: aahumboldtdelnorte.org 24 Hours. 707-464-3411.

Find the items you're looking for in The Daily Triplicate Classifieds. New each Tues. - Sat. Or online anytime at www.triplicate.com. Classifieds Work!

Does Sonsonite Drinking Better You?? Call Al-Anon/Alateen 707-951-8293.

925 Special Events

Green Vendors Wanted!

Has your business gone "green" and you're ready to talk about it?

The Daily Triplicate has vendor space available at the 3rd Annual "It's a green day" event on October 23 at the Del Norte County Fairgrounds.

If you have a "green" aspect to your business, we want to talk to you!

Call Cindy Vosburg at The Daily Triplicate 707-464-2141 or 541-251-0591. *Saving Green By Going Green!*

EXTRA CASH WANTED? Just sell UNWANTED items in our classifieds. Call 707-464-2141 TODAY to place your ad!

SUDOKU SOLUTION: Puzzle on Comics page

6	1	8	2	9	4	3	7	5
3	2	5	6	7	8	4	1	9
4	7	9	1	3	5	2	6	8
7	9	2	5	8	6	1	3	4
5	6	4	3	1	7	8	9	2
8	3	1	4	2	9	7	5	6
9	4	3	8	6	1	5	2	7
2	8	6	7	5	3	9	4	1
1	5	7	9	4	2	6	8	3

930 Notices

Green Vendors Wanted!

Has your business gone "green" and you're ready to talk about it?

The Daily Triplicate has vendor space available at the 3rd Annual "It's a green day" event on October 23 at the Del Norte County Fairgrounds.

If you have a "green" aspect to your business, we want to talk to you!

Call Cindy Vosburg at The Daily Triplicate 707-464-2141 or 541-251-0591. *Saving Green By Going Green!*

VENDORS WANTED for Downtown Crescent City **Farmer's Market** Wednesday 11a-3p through October 20. Contact Phil Madeira 707-618-1632

Buy! $ell! Trade! The Daily Triplicate's CLASSIFIEDS WORK! 707-464-2141

991 Public Notices

FICTITIOUS BUSINESS NAME STATEMENTS
Pelican Beachfront Vacation Rentals

The following persons are doing business as: Pelican Beachfront Vacation Rentals, 17300 Hwy 101 N, Smith River, CA 95567.

This business is conducted by An individual.

Signed: Dolores Tricenda

The registrant commenced to transact business under the fictitious business name or names listed June 17, 2010.

This statement was filed with the County Clerk of Del Norte County on June 18, 2010.

Alessia D. Northup, County Clerk; Susan Malone, Deputy. File No. 10-0031. Publish: June 22, 29, July 6 and 13, 2010. Ad #70127362

Extra! Extra! Extra! Read all about local news! The Daily Triplicate. Tuesday through Saturday. Call 707-464-2141 for home delivery!

991 Public Notices

FICTITIOUS BUSINESS NAME STATEMENTS
Pelican Cove Beach House

The following persons are doing business as: Pelican Cove Beach House, 110 Eass Way, Smith River, CA 95567.

This business is conducted by An individual.

Signed: Dolores Tricenda

The registrant commenced to transact business under the fictitious business name or names listed June 17, 2010.

This statement was filed with the County Clerk of Del Norte County on June 17, 2010.

Alessia D. Northup, County Clerk; Cheryl Scarlett, Deputy. File No. 10-0029. Publish: June 22, 29, July 6 and 13, 2010. Ad #70127041

991 Public Notices

REQUEST FOR PROPOSAL

The Yurok Indian Housing Authority is soliciting proposals for the provision of Pre-audit services. Interested parties must submit written proposals to the Yurok Indian Housing Authority at 15540 N. Hwy. 101 North, Klamath, CA 95548.

The Yurok Indian Housing Authority is a tribally designated housing authority charged with the task of administering federal housing programs for the Yurok Tribal Members and other Indians within Humboldt and Del Norte County. The Authority is governed by a seven-member Board of Commissioners who is appointed by the Yurok Tribal Council.

The Primary income sources are NAHASDA and Development Grant monies provided by the U.S. Department of Housing and Urban Development. There is some rental income and administrative income.

The Pre-audit services are for the year ending September 30, 2010 and must be in accordance with OMB Circular A-133, U.S. Department of Housing and Urban Development, general accepted auditing standards and standards applicable to financial audits contained in Governmental Auditing Standards issued by the Comptroller General of the United States. The Pre-audit is to be completed no later than 15 days following Year end Closing of Books.

The quotation must contain resumes of all individuals who will be performing the Pre-audit services and proof that your firm has completed peer review. If you have questions or need additional information please contact Theka Taylor at 707-465-1506. Submit Proposal by July 31, 2010.

Publish: July 10, 13, 16 & 17, 2010. Ad 70128885.

991 Public Notices

Notice of Public Scoping

The Department of the Interior and the California Departments of Fish and Game are holding joint public scoping meetings to solicit input on issues and impacts to be addressed in an Environmental Impact Statement/Environmental Impact Report (EIS/EIR). The EIS/EIR is being prepared for a Secretarial Determination on whether to remove all or part of four Klamath River hydroelectric dams (Iron Gate, Copco 1, Copco 2, and J.C. Boyle) in accordance with the Klamath Hydroelectric Settlement Agreement (KHSA). The EIS/EIR will also evaluate effects of implementing the Klamath Basin Restoration Agreement (KBRA), since it is non-severable from the KHSA.

The Determination, as proposed, would include the removal of all or part of each of the four dams to achieve at a minimum a free-flowing condition and volitional fish passage, site remediation and restoration, including previously inundated lands, measures to avoid or minimize adverse downstream impacts, and all associated permitting, including permits from the states of California and Oregon, as applicable.

Information and updates about the EIS/EIR process, as well as the Secretarial Determination and related processes, will be available at www.klamathrestoration.gov.

The interested public is asked to provide input and comments on the scope of the EIS/EIR, including development of alternatives and significant environmental issues to be addressed. To be reflected in an official scoping report, all public comments are due by July 27, 2010.

Please send written comments to Ms. Tanya Sommer, U.S. Bureau of Reclamation, 2800 College Way, MP-152, Sacramento, CA 95825; or by fax at (916) 978-5055, or by e-mail at klamathe@usbr.gov. Comments can also be sent to Ms. Caitlin Sears, California Department of Fish and Game, 601 Locust Street, Redding CA 96001; or by fax at (530) 225-2342, or by email at: KBRcomments@dfg.ca.gov. Written comments may also be submitted during the public scoping meetings.

The public is invited to attend the scoping meetings/workshops that will be held in or near the Klamath Basin. See the following schedule for details of these meetings:

Copco Village, CA, 10am - 1 pm, Wednesday, July 7, 2010, Copco Community Center, 27600 Copco Road, Montague, CA 96064

Yreka, CA, 6-9pm, Wednesday, July 7, 2010, Yreka Community Center, 810 N. Oregon, Yreka, CA 96097

Klamath Falls, OR, 6-9pm, Thursday, July 8, 2010, Klamath County Fairgrounds, 3531 S. 6th Street, Klamath Falls, OR 97600

Chiloquin, OR, 6-9pm, Friday, July 9, 2010, Chiloquin Community Center, 140 First Street, Chiloquin, OR 97624

Brookings, OR, 6-9pm, Tuesday, July 13, 2010, Chetco Activities Center, 550 Chetco Way, Brookings, OR 97415

Arcata, CA, 6-9pm, Wednesday, July 14, 2010, Arcata Community Center, 321 Community Park Way, Arcata, CA 95521

Orleans, CA, 6-9pm, Thursday, July 15, 2010, Karuk Tribe Community Room, 39051 Highway 96, Orleans, CA 95556

Publish: June 23, 24, July 7 and 13, 2010. Ad#70128537.

Dams

Continued from Page A1

After irrigation was restored, tens of thousands of salmon died.

Upcoming hearings include:

- Today, 6–9 p.m., Chetco Activities Center, 550 Chetco Way, Brookings, Ore.
- Wednesday, 6–9 p.m., Arcata Community Center, 321 Community Park Way, Arcata.
- Thursday, 6–9 p.m., Karuk Tribe Community Room, 39051 Highway 96, Orleans.

Shelters

Continued from Page A1

to stay for up to six days. Extensions up to a total of 20 days are possible if no other housing options are available.

Hamblin said no plans have been submitted to build an emergency shelter in anticipation of the new ordinance. However, that could change after Tuesday's meeting.

"If a private group met all these standards, they would not have to go up against an angry group of neighbors," Hamblin said. "They wouldn't need a discretionary permit."

Reach Megan Hansen at mhansen@triplicate.com.

Waste

Continued from Page A1

one of the four members who voted in favor of Recology during a meeting June 8.

If the board votes in favor of reconsideration, it will then open the table up to award a contract to Del Norte Recology again or to either Hambro Group or Renewable Waste Systems during August's board meeting.

There has been no new information submitted regarding any of the three companies, said Kevin Hendrick, director for the Del Norte Solid Waste Management Authority.

Reach Anthony Skeens at askeens@triplicate.com.

PROFESSIONAL DIRECTORY

Advertise your business here in The Daily Triplicate's Professional Directory • Five consecutive days for only $31.50 • Call 464-2141 today!

ANIMAL CARE & BOARDING

ROWDY CREEK PET MOTEL
- Quality care for long & short term stays
- Obedience training for puppies
- Full grooming services
- Protection training

10100 Hwy. 101 North (707) 487-9645

ELECTRICAL CONTRACTOR

HIGH VOLTAGE Electrical Contractor
Randy Duncan (707) 951-0608
(707) 487-3098
P.O. Box 441 Fort Dick CA

PAINTING

Call Josh Train for beautiful, and professional interior and exterior painting.
- Free Painting Estimates
- Pressure washing
- Exterior and Interior

954-2456 JOSH TRAIN PAINTING

PLUMBING

Certified Plumbing Co.
Owner Chris Vaughan CA Lic#924047
The Area's Most Qualified Plumber
For all your plumbing needs
Call 707-460-3486

CONCRETE PUMPING

Haban Concrete Pumping
With our line pump we can get into small places that large concrete trucks cannot!
Open 7 Days A Week
1910 Northcrest Dr., Crescent City, CA 95531 CA Lic. #595696 B-C8
(707) 464-7600 (707) 219-7934

HAIRSTYLIST

Client Appreciation Day!
Every Monday
- unparalleled talent
- unsurpassed experience
- consistently results
- exceptional customer service

Call 707-465-0100
Money Saver is at Your Salon
Located in Downtown Crescent City

PAINTING CONTRACTOR

New Life Painting
Interior & Exterior
Call (707) 465-8351
Free Estimates
License # 717452
THE BEST FOR LESS

REFLEXOLOGY

Soul Feet
Communication with Touch
- Reflexology • Acupressure • Raindrop Therapy
- Crystal Therapy • Color Therapy Practitioner
- Chakra Balancing • Energy Balancing
- Aura Photo Analysis & Reports • Chakra Jewelry
- Young Living Oil Independent Distributor & retail sales
- Ear Candling • ATMP Trained by Dr Doreen Virtue

1059 9th Street, Suite A, Crescent City
Gift Certificates • Accepted
(707) 465-3029

CONSTRUCTION

Centner Construction
Residential and Commercial
Family owned and operated. Reasonable prices. All phases of construction and remodels. Laminate & Tile Flooring. 43 yrs. exp.
Michael A. Centner, General Contractor, Lic. # 571042, 707-446-6757

HANDYMAN

Expert-Service
Plumbing-Electrical
Carpentry-Ceramic Tile
Masonry: Non-Lic.
707-464-7898
707-954-6898

PAINTING CONTRACTOR

Randy Johnson
The best painting crew in Del Norte County
(707) 465-0889 • Cell (707) 954-7230
CA Lic. #832913

COUNTERTOPS

Quality Countertops & Professional Cabinet Installation
Specializing in Solid Surface, Laminate and Custom Edging
Serving Del Norte County for over 35 years
CASTLE ROCK COUNTERTOPS
1377 A California St. in Crescent City CA
(707) 465-1836 • CA #934695 • OR #136011

LICENSED CONTRACTOR

707-951-0644
Licensed Over 30 Years
Free Estimates
HARTWICK CONSTRUCTION CA Lic # 870685
Residential & Commercial
Concrete Remodels New Construction

PLUMBING

Woods Plumbing
- Residential
- Commercial
- Pumps
- Disposals
- Drain Cleaning
- Water Heaters

Ricardo de Solemni Co.Lic# 844706
P.O. Box 703, Crescent City, CA 95531 707.464.3789

YOUR AD GOES HERE

5 consecutive days for only $31.50
Call (707) 464-2141
The Daily Triplicate

DENTIST

Continuing to serve Del Norte and Curry County residents
Harold Nemetz, DDS, Associate
(707) 465-1453 or 464-3709
Dr. Morgan Arshi, DDS, Family Dentistry
445 "I" Street in Crescent City, CA

Subscribe to

The Daily Triplicate
707-464-2141

TRACTOR WORK

Floyd Clemann Tractor Work
Owner Operated • Lifetime Resident
Rototilling • Mowing • Chipping and other Tractor Work
(707) 464-3727

California law requires that contractors taking jobs that total $500 or more (labor & materials) be licensed by the Contractors State License Board. The State also requires that contractors include their license numbers on all advertising. Check the status of your licensed contractor at www.cslb.ca.gov or call 1-800-321-CLSB (2752). Unlicensed contractors taking jobs that total less than $500 must state in their advertisement that they are not licensed by the Contractors State License Board.

Public Legal Notices

NOTICE OF TRUSTEE'S SALE T.S No. 1271555-15 APN: 005-010-480 TRA: 04-05 LOAN NO- Xxxxxx1012 REF: Villarreal, Susan IMPORTANT NOTICE TO PROPERTY OWNER: YOU ARE IN DEFAULT UNDER A DEED OF TRUST, DATED September 30, 2006. UNLESS YOU TAKE ACTION TO PROTECT YOUR PROPERTY, IT MAY BE SOLD AT A PUBLIC SALE. IF YOU NEED AN EXPLANATION OF THE NATURE OF THE PROCEEDING AGAINST YOU, YOU SHOULD CONTACT A LAWYER. On July 07, 2010, at 11:00am, Cal-Western Reconveyance Corporation, as duly appointed trustee under and pursuant to Deed of Trust recorded October 06, 2006, as inst. No. 06-0011093 in book XX, page XX of Official Records in the office of the County Recorder of Siskiyou County, State of California, executed by Susan Kay Villarreal and David Thomas Villarreal, Wife And Husband, will sell at public auction to highest bidder for cash, cashier's check drawn on a state or national bank, a check drawn by a state or federal credit union, or a check drawn by a state or federal savings and loan association, savings association, or savings bank At the east entrance to the Siskiyou county courthouse, 311 Fourth Street Yreka, California, all right, title and interest conveyed to and now held by it under said Deed of Trust in the property situated in said County and State described as: Completely described in said deed of trust The street address and other common designation, if any, of the real property described above is purported to be: 503 Pony Trail Drive Mount Shasta CA 96067 The undersigned Trustee disclaims any liability for any incorrectness of the street address and other common designation, if any, shown herein. Said sale will be held, but without covenant or warranty, express or implied, regarding title, possession, condition or encumbrances, including fees, charges and expenses of the Trustee and of the trusts created by said Deed of Trust, to pay the remaining principal sums of the note(s) secured by said Deed of Trust. The total amount of the unpaid balance of the obligation secured by the property to be sold and reasonable estimated costs, expenses and advances at the time of the initial publication of the Notice of Sale is: $386,478.70. If the Trustee is unable to convey title for any reason, the successful bidder's sole and exclusive remedy shall be the return of monies paid to the Trustee, and the successful bidder shall have no further recourse. The beneficiary under said Deed of Trust heretofore executed and delivered to the undersigned a written declaration of Default and Demand for Sale, and a written Notice of Default and Election to Sell. The undersigned caused said Notice of Default and Election to Sell to be recorded in the county where the real property is located. Notice to Potential Bidders If you are considering bidding on this property lien, you should understand that there are risks involved in bidding at a trustee auction. You will be bidding on a lien, not on the property itself. Placing the highest bid at a trustee auction does not automatically entitle you to free and clear ownership of the property. You should also be aware that the lien being auctioned off may be a junior lien. If you are the highest bidder at the auction, you are or may be responsible for paying off all liens senior to the lien being auctioned off, before you can receive clear title to the property. You are encouraged to investigate the existence, priority, and size of outstanding liens that may exist on this property by contacting the county recorder's office or a title insurance company, either of which may charge you a fee for this information. If you are the highest bidder, you may be required to pay additional fees in order to obtain title to the property. Notice to Tenant You may have a right to purchase this property after the trustee auction pursuant to Section 2924m of the California Civil Code. If you are a "bona fide" tenant, you may have a right to purchase your unlawful detainer (eviction) and other costs. For Sale Information: Mon-Fri 9:00am to 4:00pm (619) 590-1221. Cal-Western Reconveyance Corporation, 525 East Main Street, P.O. Box 22004, El Cajon, CA 92022-9004 Dated: June 16, 2010. (R-319655 06/16/10, 06/23/10, 06/30/10) 5563 mean ja16,23,30c

NOTICE OF TRUSTEE'S SALE TS No. 10-0046499 Title Order No. 4490700 Investor/Insurer No. 071126021 APN No. 108-180-500-000 YOU ARE IN DEFAULT UNDER A DEED OF TRUST, DATED 08/18/2005. UNLESS YOU TAKE ACTION TO PROTECT YOUR PROPERTY, IT MAY BE SOLD AT A PUBLIC SALE. IF YOU NEED AN EXPLANATION OF THE NATURE OF THE PROCEEDING AGAINST YOU, YOU SHOULD CONTACT A LAWYER. Notice is hereby given that RECON TRUST COMPANY, N.A., as duly appointed trustee pursuant to the Deed of Trust executed by LEE-ANN BURKWALL, dated 08/18/2005, and recorded 09/01/05, as Instrument No. 05-0014449, in Book / Page 1, of Official Records in the office of the County Recorder of Siskiyou County, State of California, will sell on 07/29/2010 at 11:00AM, At the East entrance to the Siskiyou County Courthouse, 311 Fourth Street, Yreka, CA 96097 at public auction, to the highest bidder for cash or check as described below, payable in full at time of sale, all right, title, and interest conveyed to and now held by it under said Deed of Trust, in the property situated in said County and State and as more fully described in the above referenced Deed of Trust. The street address and other common designation, if any of the real property described above is purported to be: UNIT 9-2 LOT 49 DRIVE, WEED, CA 96094. The undersigned Trustee disclaims any liability for any incorrectness of the street address and other common designation, if any, shown herein. The total amount of the unpaid balance with interest thereon of the obligation secured by the property to be sold plus reasonable estimated costs, expenses and advances at the time of the initial publication of the Notice of Sale is $47,808.11. It is possible that at the time of sale the opening bid may be less than the total indebtedness due. In addition to cash, the Trustee will accept cashier's checks drawn on a state or national bank, a check drawn by a state or federal credit union, or a check drawn by a state or federal savings and loan association, savings association, or savings bank specified in Section 5102 to the Financial code and authorized to do business in this state. Will be held by duly appointed trustee. The sale will be made, but without covenant or warranty, expressed or implied, regarding title, possession, or encumbrances, to pay the remaining principal sum of the note(s) secured by the Deed of Trust, with interest and late charges thereon, as provided in the note(s), advances under the terms of the Deed of Trust, interest thereon, fees, charges and expenses of the Trustee for the total amount (at the time of the initial publication of the Notice of Sale) reasonably estimated to be set forth below. The amount may be greater on the day of sale. BENEFICIARY MAY ELECT TO BID LESS THAN THE TOTAL AMOUNT DUE. Trustee(s): LORY A. PATTON AND SHARON KAY PATTON Recorded: 10/17/2003 as Instrument No. 2003101741079 in book / page - of Official Records in the office of the Recorder of Siskiyou County, State of California. Date of Sale: 7/29/2010 at 11:00 AM Place of Sale: At the East entrance to the Siskiyou County Courthouse, 311 Fourth Street, Yreka, CA 96097 Estimated amount of unpaid balance and other charges: $140,961.13 The purported property address is: 1420 OLD STAGE ROAD MT. SHASTA, CA 96067 Estimated opening bid: $47,808.11 The undersigned Trustee disclaims any liability for any incorrectness of the property address or other common designation, if any, shown herein. If the sale is set aside for any reason, the Purchaser at the sale shall be entitled only to a return of the deposit paid. The Purchaser shall have no further recourse against the Trustor, the Trustee, the Beneficiary, or their Attorney. Sale Information only: (714) 730-2727 or Login to: www.fidelitytitle.com. Reconveyance Services: 619-645-7711 Quality Loan Service Corp. If you have previously been discharged through bankruptcy, you may have been released of personal liability for this loan in which case this letter is intended to exercise the note holder's rights against the real property only. THIS NOTICE IS SENT FOR THE PURPOSE OF COLLECTING A DEBT. THIS FIRM IS ATTEMPTING TO COLLECT A DEBT ON BEHALF OF THE HOLDER AND OWNER OF THE NOTE. ANY INFORMATION OBTAINED BY OR PROVIDED TO THIS FIRM OR THE CREDITOR WILL BE USED FOR THAT PURPOSE. As required by law, you are hereby notified that a negative credit report reflecting on your credit record may be submitted to a credit reporting agency if you fail to fulfill the terms of your credit obligations. ASAP# 3600747 06/30/2010, 07/07/2010, 07/14/2010 5574 mean ja30,jy7,14c

NOTICE OF TRUSTEE'S SALE T.S No. 1242183-15 APN: 100-340-130 TRA: LOAN NO- Xxxxxx9918 REF: Pelzer, Steven IMPORTANT NOTICE TO PROPERTY OWNER: YOU ARE IN DEFAULT UNDER A DEED OF TRUST, DATED November 24, 2005. UNLESS YOU TAKE ACTION TO PROTECT YOUR PROPERTY, IT MAY BE SOLD AT A PUBLIC SALE. IF YOU NEED AN EXPLANATION OF THE NATURE OF THE PROCEEDING AGAINST YOU, YOU SHOULD CONTACT A LAWYER. On July 07, 2010, at 11:00am, Cal-Western Reconveyance Corporation, as duly appointed trustee under and pursuant to Deed of Trust recorded December 13, 2005, as Inst. No. 05-0020239" in book XX, page XX of Official Records in the office of the County Recorder of Siskiyou County, State of California, executed by Steven Pelzer, A Married Man, will sell at public auction to highest bidder for cash, cashier's check drawn on a state or national bank, a check drawn by a state or federal credit union, or a check drawn by a state or federal savings and loan association, savings association, or savings bank At the east entrance to the Siskiyou county courthouse, 311 Fourth Street Yreka, California, all right, title and interest conveyed to and now held by it under said Deed of Trust in the property situated in said County and State described as: Completely described in said deed of trust "loan modification recorded 5/11/09 as doc #09-0004615 The street address and other common designation, if any, of the real property described above is purported to be: 5025 Indian Island Weed CA 96094 The undersigned Trustee disclaims any liability for any incorrectness of the street address and other common designation, if any, shown herein. Said sale will be held, but without covenant or warranty, express or implied, regarding title, possession, condition or encumbrances, including fees, charges and expenses of the Trustee and of the trusts created by said Deed of Trust. The total amount of the unpaid balance of the obligation secured by the property to be sold and reasonable estimated costs, expenses and advances at the time of the initial publication of the Notice of Sale is: $353,248.48 If the Trustee is unable to convey title for any reason, the successful bidder's sole and exclusive remedy shall be the return of monies paid to the Trustee, and the successful bidder shall have no further recourse. The beneficiary under said Deed of Trust heretofore executed and delivered to the undersigned a written declaration of Default and Demand for Sale, and a written Notice of Default and Election to Sell. The undersigned caused said Notice of Default and Election to Sell to be recorded in the county where the real property is located. Regarding the property that is the subject of this notice of sale, the "mortgage loan servicer" as defined in civil code § 2923.53(k)(3), declares that it has obtained from the commissioner a final or temporary order of exemption pursuant to civil code section 2923.53 and that the exemption is current and valid on the date this notice of sale is recorded. The time frame for giving a notice of sale specified in civil code section 2923.52 subdivision (a) does not apply to this notice of sale pursuant to civil code sections 2923.52, California Declaration I, John Kennerty, of America's Servicing Company ["Mortgage Loan Servicer"], declare under penalty of perjury, under the laws of the State of California, that the following is true and correct: The Mortgage Loan Services has obtained from the Commissioner of Corporations a final or temporary order of exemption pursuant to California Civil code Section 2923.53 that is current and valid on the date the accompanying Notice of Sale is filed. AND/OR The timeframe for giving Notice of Sale specified in subdivision (a) of Civil Code Section 2923.52 does not apply pursuant to Section 2923.52 or 2923.55. Date and Place: 7/03/09 Fort Mill, South Carolina Name of Signor: John Kennerty Title and/or Position VP Communication For sale information: Mon-Fri 9:00am to 4:00pm (619) 590-1221. Cal-Western Reconveyance Corporation, 525 East Main Street, P.O. Box 22004, El Cajon, CA 92022-9004 Dated: June 16, 2010. (R-319655 06/16/10, 06/23/10, 06/30/10) 5563 mean ja16,23,30c

NOTICE OF TRUSTEE'S SALE T.S No. 09-32224-07 Order # 490697 YOU ARE IN DEFAULT UNDER A DEED OF TRUST DATED 10/6/2001. UNLESS YOU TAKE ACTION TO PROTECT YOUR PROPERTY, IT MAY BE SOLD AT A PUBLIC SALE. IF YOU NEED AN EXPLANATION OF THE NATURE OF THE PROCEEDING AGAINST YOU, YOU SHOULD CONTACT A LAWYER. A public auction sale to the highest bidder for cash, cashier's check drawn on a state or national bank, check drawn by a state or federal credit union, or a check drawn by a state or federal savings and loan association, or savings bank specified in Section 5102 to the Financial code and authorized to do business in this state, will be held by duly appointed trustee. The sale will be made, but without covenant or warranty, expressed or implied, regarding title, possession, or encumbrances, to pay the remaining principal sum of the note(s) secured by the Deed of Trust, with interest and late charges thereon, as provided in the note(s), advances under the terms of the Deed of Trust, interest thereon, fees, charges and expenses of the Trustee for the total amount (at the time of the initial publication of the Notice of Sale) reasonably estimated to be set forth below. The amount may be greater on the day of sale. BENEFICIARY MAY ELECT TO BID LESS THAN THE TOTAL AMOUNT DUE. Trustee(s): LORY A. PATTON AND SHARON KAY PATTON Recorded: 10/17/2003 as Instrument No. 2003101741079 in book / page - of Official Records in the office of the Recorder of Siskiyou County, State of California. Date of Sale: 7/20/2010 at 11:00 AM Place of Sale: At the East entrance to the Siskiyou County Courthouse, 311 Fourth Street, Yreka, CA 96097 Estimated amount of unpaid balance and other charges: $140,961.13 The purported property address is: 1420 OLD STAGE ROAD MT. SHASTA, CA 96067 Estimated opening bid: $47,808.11 The undersigned Trustee disclaims any liability for any incorrectness of the property address or other common designation, if any, shown herein. If the sale is set aside for any reason, the Purchaser at the sale shall be entitled only to a return of the deposit paid. The Purchaser shall have no further recourse against the Trustor, the Trustee, the Beneficiary, or their Attorney. Sale Information only: (714) 730-2727 or Login to: www.fidelitytitle.com. Reconveyance Services: 619-645-7711 Quality Loan Service Corp. If you have previously been discharged through bankruptcy, you may have been released of personal liability for this loan in which case this letter is intended to exercise the note holder's rights against the real property only. THIS NOTICE IS SENT FOR THE PURPOSE OF COLLECTING A DEBT. THIS FIRM IS ATTEMPTING TO COLLECT A DEBT ON BEHALF OF THE HOLDER AND OWNER OF THE NOTE. ANY INFORMATION OBTAINED BY OR PROVIDED TO THIS FIRM OR THE CREDITOR WILL BE USED FOR THAT PURPOSE. As required by law, you are hereby notified that a negative credit report reflecting on your credit record may be submitted to a credit reporting agency if you fail to fulfill the terms of your credit obligations. ASAP# 3600747 06/30/2010, 07/07/2010, 07/14/2010 5574 mean ja30,jy7,14c

NOTICE OF TRUSTEE'S SALE T.S No. 1242183-15 APN: 100-340-130 TRA: LOAN NO- Xxxxxx9918 REF: Pelzer, Steven IMPORTANT NOTICE TO PROPERTY OWNER: YOU ARE IN DEFAULT UNDER A DEED OF TRUST, DATED November 24, 2005. UNLESS YOU TAKE ACTION TO PROTECT YOUR PROPERTY, IT MAY BE SOLD AT A PUBLIC SALE. IF YOU NEED AN EXPLANATION OF THE NATURE OF THE PROCEEDING AGAINST YOU, YOU SHOULD CONTACT A LAWYER. On July 07, 2010, at 11:00am, Cal-Western Reconveyance Corporation, as duly appointed trustee under and pursuant to Deed of Trust recorded December 13, 2005, as Inst. No. 05-0020239" in book XX, page XX of Official Records in the office of the County Recorder of Siskiyou County, State of California, executed by Steven Pelzer, A Married Man, will sell at public auction to highest bidder for cash, cashier's check drawn on a state or national bank, a check drawn by a state or federal credit union, or a check drawn by a state or federal savings and loan association, savings association, or savings bank At the east entrance to the Siskiyou county courthouse, 311 Fourth Street Yreka, California, all right, title and interest conveyed to and now held by it under said Deed of Trust in the property situated in said County and State described as: Completely described in said deed of trust "loan modification recorded 5/11/09 as doc #09-0004615 The street address and other common designation, if any, of the real property described above is purported to be: 5025 Indian Island Weed CA 96094 The undersigned Trustee disclaims any liability for any incorrectness of the street address and other common designation, if any, shown herein. Said sale will be held, but without covenant or warranty, express or implied, regarding title, possession, condition or encumbrances, including fees, charges and expenses of the Trustee and of the trusts created by said Deed of Trust. The total amount of the unpaid balance of the obligation secured by the property to be sold and reasonable estimated costs, expenses and advances at the time of the initial publication of the Notice of Sale is: $353,248.48 If the Trustee is unable to convey title for any reason, the successful bidder's sole and exclusive remedy shall be the return of monies paid to the Trustee, and the successful bidder shall have no further recourse. The beneficiary under said Deed of Trust heretofore executed and delivered to the undersigned a written declaration of Default and Demand for Sale, and a written Notice of Default and Election to Sell. The undersigned caused said Notice of Default and Election to Sell to be recorded in the county where the real property is located. Regarding the property that is the subject of this notice of sale, the "mortgage loan servicer" as defined in civil code § 2923.53(k)(3), declares that it has obtained from the commissioner a final or temporary order of exemption pursuant to civil code section 2923.53 and that the exemption is current and valid on the date this notice of sale is recorded. the time frame for giving a notice of sale specified in civil code section 2923.52 subdivision (a) does not apply to this notice of sale pursuant to civil code sections 2923.52, California Declaration I, John Kennerty, of America's Servicing Company ["Mortgage Loan Servicer"], declare under penalty of perjury, under the laws of the State of California, that the following is true and correct: The Mortgage Loan Services has obtained from the Commissioner of Corporations a final or temporary order of exemption pursuant to California Civil code Section 2923.53 that is current and valid on the date the accompanying Notice of Sale is filed. AND/OR The timeframe for giving Notice of Sale specified in subdivision (a) of Civil Code Section 2923.52 does not apply pursuant to Section 2923.52 or 2923.55. Date and Place: 7/03/09 Fort Mill, South Carolina Name of Signor: John Kennerty Title and/or Position VP Communication For sales information: Mon-Fri 9:00am to 4:00pm (619) 590-1221. Cal-Western Reconveyance Corporation, 525 East Main Street, P.O. Box 22004, El Cajon, CA 92022-9004 Dated: June 04, 2010. (R-321126 06/16/10, 06/23/10, 06/30/10) 5556 mean ja16,23,30c

File No. 2010-47-179
FILED
Siskiyou County
May 20, 2010
COLLEEN SETZER, CLERK
BY: S. Wilkes, Deputy Clerk
Filing Fee: $37.00 - For first business name on statement
$2.00 - For each additional business name filed on same statement and doing business at the same location.
$2.00 - For each additional owner in excess of one owned.

Fictitious Business Name Statement

The following person (persons) is (are) doing business as: Northbound Coffee, 409 Berry St. Mt. Shasta, CA 96067. Siskiyou County

Registered Owner(s):
Jennifer Lovrak, 4233 Pinewood Dr., Dunsmuir, CA 96025
Keith Hamrick, 4233 Pinewood Dr., Dunsmuir, CA 96025
This business is being conducted by a Husband and Wife
The registrant commenced to transact business under the Fictitious Business Name or Names listed above on: N/A
/s/ Jennifer Lovrak, Keith Hamrick
Print: Jennifer Lovrak, Keith Hamrick
It was filed with the County Clerk of Siskiyou County on date indicated by file stamp above.
THIS FICTITIOUS NAME STATEMENT EXPIRES FIVE YEARS FROM THE DATE IT WAS FILED IN THE OFFICE OF THE COUNTY CLERK. A NEW FICTITIOUS BUSINESS NAME STATEMENT MUST BE FILED BEFORE THAT TIME. THE FILING OF THIS STATEMENT DOES NOT OF ITSELF AUTHORIZE THE USE IN THIS STATE OF A FICTITIOUS BUSINESS NAME IN VIOLATION OF THE RIGHTS OF ANOTHER UNDER FEDERAL, STATE OR COMMON LAW. (SEE SECTION 14400 ET SEQ. BUSINESS AND PROFESSIONS CODE.)
5567 mean ja16,23,30jy7p

File No. 2010-47-197
FILED
Siskiyou County
June 7, 2010
COLLEEN SETZER, CLERK
BY: N. Thomas, Deputy Clerk
Filing Fee: $37.00 - For first business name on statement
$2.00 - For each additional business name filed on same statement and doing business at the same location.
$2.00 - For each additional owner in excess of one owned.

Fictitious Business Name Statement

The following person (persons) is (are) doing business as: Massage Matters, Consultants, 2617 Stewart Springs Road, Weed, CA 96094, Siskiyou County mailing: PO Box 33, Mt. Shasta, CA 96067
Registered Owner(s):
Paula Edwards, 637 Deets Rd., Mt. Shasta, CA 96067
This business is being conducted by an Individual
The registrant commenced to transact business under the Fictitious Business Name or Names listed above on: N/A
/s/ Paula Edwards
Print: Paula Edwards
It was filed with the County Clerk of Siskiyou County on date indicated by file stamp above.
THIS FICTITIOUS NAME STATEMENT EXPIRES FIVE YEARS FROM THE DATE IT WAS FILED IN THE OFFICE OF THE COUNTY CLERK. A NEW FICTITIOUS BUSINESS NAME STATEMENT MUST BE FILED BEFORE THAT TIME. THE FILING OF THIS STATEMENT DOES NOT OF ITSELF AUTHORIZE THE USE IN THIS STATE OF A FICTITIOUS BUSINESS NAME IN VIOLATION OF THE RIGHTS OF ANOTHER UNDER FEDERAL, STATE OR COMMON LAW. (SEE SECTION 14400 ET SEQ. BUSINESS AND PROFESSIONS CODE.)
5568 mean ja23,30jy7,14p

NOTICE OF TRUSTEE'S SALE TS No. 10-0020239 Title Order No. 439000 Investor/Insurer No. 1699029288 APN No. 026-150-010 YOU ARE IN DEFAULT UNDER A DEED OF TRUST, DATED 06/17/2005. UNLESS YOU TAKE ACTION TO PROTECT YOUR PROPERTY, IT MAY BE SOLD AT A PUBLIC SALE. IF YOU NEED AN EXPLANATION OF THE NATURE OF THE PROCEEDING AGAINST YOU, YOU SHOULD CONTACT A LAWYER. Notice is hereby given that RECON TRUST COMPANY, N.A., as duly appointed trustee pursuant to the Deed of Trust executed by SONIA ANDERSON, AN UNMARRIED WOMAN, dated 06/17/2005, and recorded 06/30/05, as Instrument No. 05-0016035, in Book / Page 1, of Official Records in the office of the County Recorder of Siskiyou County, State of California, will sell on 07/14/2010 at 11:00AM, At the East entrance to the Siskiyou County Courthouse, 311 Fourth Street, Yreka, CA 96097 at public auction, to the highest bidder for cash or check as described below, payable in full at time of sale, all right, title, and interest conveyed to and now held by it under said Deed of Trust, in the property situated in said County and State and as more fully described in the above referenced Deed of Trust. The street address and other common designation, if any, of the real property described above is purported to be: 4601 DEER HAVEN DUNSMUIR, CA 96025. The undersigned Trustee disclaims any liability for any incorrectness of the street address and other common designation, if any, shown herein. The total amount of the unpaid balance with interest thereon of the obligation secured by the property to be sold plus reasonable estimated costs, expenses and advances at the time of the initial publication of the Notice of Sale is $181,174.39. It is possible that at the time of sale the opening bid may be less than the total indebtedness due. In addition to cash, the Trustee will accept cashier's checks drawn on a state or national bank, a check drawn by a state or federal credit union, or a check drawn by a state or federal savings and loan association, savings association, or savings bank specified in Section 5102 of the Financial Code and authorized to do business in this state). At: At the main entrance to the County Courthouse, 311 4th Street, Yreka, CA. all right, title and interest conveyed to and now held by it under said Deed of Trust in the property situated in said County, and state, and as more fully described in the above referenced Deed of Trust. The street address and other common designation, if any, of the real property described above is purported to be: 4601 Deer Haven, Dunsmuir, CA 96025. The undersigned Trustee disclaims any liability for any incorrectness of the street address and other common designation, if any, shown herein. Said sale will be made, but without covenant or warranty, expressed or implied, regarding title, possession, or encumbrances, to pay the remaining principal sum of the note(s) secured by the Deed of Trust, with interest and late charges thereon, as provided in the note(s), advances under the terms of the Deed of Trust, interest thereon, fees, charges and expenses of the Trustee for the total amount (at the time of the initial publication of the Notice of Sale) reasonably estimated to be set forth below. The amount may be greater on the day of sale. BENEFICIARY MAY ELECT TO BID LESS THAN THE TOTAL AMOUNT DUE. Trustee(s): LORY A. PATTON AND SHARON KAY PATTON Recorded: 10/17/2003 as Instrument No. 2003101741079 in book / page - of Official Records in the office of the Recorder of Siskiyou County, State of California. Date of Sale: 7/20/2010 at 11:00 AM Place of Sale: At the East entrance to the Siskiyou County Courthouse, 311 Fourth Street, Yreka, CA 96097 Estimated amount of unpaid balance and other charges: $140,961.13 The purported property address is: 1420 OLD STAGE ROAD MT. SHASTA, CA 96067 Estimated opening bid: $47,808.11 The undersigned Trustee disclaims any liability for any incorrectness of the property address or other common designation, if any, shown herein. If the sale is set aside for any reason, the Purchaser at the sale shall be entitled only to a return of the deposit paid. The Purchaser shall have no further recourse against the Trustor, the Trustee, the Beneficiary, or their Attorney. Sale Information only: (714) 730-2727 or Login to: www.fidelitytitle.com. Reconveyance Services: 619-645-7711 Quality Loan Service Corp. If you have previously been discharged through bankruptcy, you may have been released of personal liability for this loan in which case this letter is intended to exercise the note holder's rights against the real property only. THIS NOTICE IS SENT FOR THE PURPOSE OF COLLECTING A DEBT. THIS FIRM IS ATTEMPTING TO COLLECT A DEBT ON BEHALF OF THE HOLDER AND OWNER OF THE NOTE. ANY INFORMATION OBTAINED BY OR PROVIDED TO THIS FIRM OR THE CREDITOR WILL BE USED FOR THAT PURPOSE. As required by law, you are hereby notified that a negative credit report reflecting on your credit record may be submitted to a credit reporting agency if you fail to fulfill the terms of your credit obligations. ASAP# 3600747 06/30/2010, 07/07/2010, 07/14/2010 5574 mean ja30,jy7,14c

NOTICE OF TRUSTEE'S SALE T.S No. 1242183-15 APN: 100-340-130 TRA: LOAN NO- Xxxxxx9918 REF: Pelzer, Steven IMPORTANT NOTICE TO PROPERTY OWNER: YOU ARE IN DEFAULT UNDER A DEED OF TRUST, DATED November 24, 2005. UNLESS YOU TAKE ACTION TO PROTECT YOUR PROPERTY, IT MAY BE SOLD AT A PUBLIC SALE. IF YOU NEED AN EXPLANATION OF THE NATURE OF THE PROCEEDING AGAINST YOU, YOU SHOULD CONTACT A LAWYER. On July 07, 2010, at 11:00am, Cal-Western Reconveyance Corporation, as duly appointed trustee under and pursuant to Deed of Trust recorded December 13, 2005, as Inst. No. 05-0020239" in book XX, page XX of Official Records in the office of the County Recorder of Siskiyou County, State of California, executed by Steven Pelzer, A Married Man, will sell at public auction to highest bidder for cash, cashier's check drawn on a state or national bank, a check drawn by a state or federal credit union, or a check drawn by a state or federal savings and loan association, savings association, or savings bank At the east entrance to the Siskiyou county courthouse, 311 Fourth Street Yreka, California, all right, title and interest conveyed to and now held by it under said Deed of Trust in the property situated in said County and State described as: Completely described in said deed of trust "loan modification recorded 5/11/09 as doc #09-0004615 The street address and other common designation, if any, of the real property described above is purported to be: 5025 Indian Island Weed CA 96094 The undersigned Trustee disclaims any liability for any incorrectness of the street address and other common designation, if any, shown herein. Said sale will be held, but without covenant or warranty, express or implied, regarding title, possession, condition or encumbrances, including fees, charges and expenses of the Trustee and of the trusts created by said Deed of Trust. The total amount of the unpaid balance of the obligation secured by the property to be sold and reasonable estimated costs, expenses and advances at the time of the initial publication of the Notice of Sale is: $353,248.48 If the Trustee is unable to convey title for any reason, the successful bidder's sole and exclusive remedy shall be the return of monies paid to the Trustee, and the successful bidder shall have no further recourse. The beneficiary under said Deed of Trust heretofore executed and delivered to the undersigned a written declaration of Default and Demand for Sale, and a written Notice of Default and Election to Sell. The undersigned caused said Notice of Default and Election to Sell to be recorded in the county where the real property is located. Regarding the property that is the subject of this notice of sale, the "mortgage loan servicer" as defined in civil code § 2923.53(k)(3), declares that it has obtained from the commissioner a final or temporary order of exemption pursuant to civil code section 2923.53 and that the exemption is current and valid on the date this notice of sale is recorded. the time frame for giving a notice of sale specified in civil code section 2923.52 subdivision (a) does not apply to this notice of sale pursuant to civil code sections 2923.52, California Declaration I, John Kennerty, of America's Servicing Company ["Mortgage Loan Servicer"], declare under penalty of perjury, under the laws of the State of California, that the following is true and correct: The Mortgage Loan Services has obtained from the Commissioner of Corporations a final or temporary order of exemption pursuant to California Civil code Section 2923.53 that is current and valid on the date the accompanying Notice of Sale is filed. AND/OR The timeframe for giving Notice of Sale specified in subdivision (a) of Civil Code Section 2923.52 does not apply pursuant to Section 2923.52 or 2923.55. Date and Place: 7/03/09 Fort Mill, South Carolina Name of Signor: John Kennerty Title and/or Position VP Communication For sales information: Mon-Fri 9:00am to 4:00pm (619) 590-1221. Cal-Western Reconveyance Corporation, 525 East Main Street, P.O. Box 22004, El Cajon, CA 92022-9004 Dated: June 04, 2010. (R-321126 06/16/10, 06/23/10, 06/30/10) 5556 mean ja16,23,30c

Notice of Public Scoping

The Department of the Interior and the California Department of Fish and Game are holding seven public scoping meetings to solicit input on issues and impacts to be addressed in an Environmental Impact Statement/Environmental Impact Report (EIS/EIR). The EIS/EIR is being prepared for a Secretarial Determination on whether to remove all or part of four Klamath River hydroelectric dams (from Gate, Copco 1, Copco 2, and J.C. Boyle) in accordance with the Klamath Hydroelectric Settlement Agreement (KHSA). The EIS/EIR will also evaluate effects of implementing the Klamath Basin Restoration Agreement (KBRA), since it is non-severable from the KHSA.

The Determination, as proposed, would include the removal of all or part of each of the four dams to achieve at a minimum a free flowing condition and volitional fish passage, site remediation and restoration, including previously inundated lands, measures to avoid or minimize adverse downstream impacts, and all associated permitting, including permits from the states of California and Oregon, as applicable. Information and updates about the EIS/EIR process, as well as the Secretarial Determination and related processes, will be available at www.klamathrestoration.gov.

The interested public is asked to provide input and comments on the scope of the EIS/EIR, including development of alternatives and key environmental issues to be addressed. To be reflected in an official scoping report, all public comments are due by July 21, 2010.

Please send written comments to Mr. Bryan Sommer, U.S. Bureau of Reclamation, 2800 Cottage Way, MP-152, Sacramento, CA 95825, or by fax at (916) 978-5055, or by e-mail at: klamathdd@usbr.gov. Comments can also be sent to Ms. Caitlin Dean, California Department of Fish and Game, 601 Locust Street, Redding CA 96001, or by fax at (530) 225-2343, or by email at: KHSCommentsEmail@fg.ca.gov. Written comments may also be submitted during the public scoping meetings.

The public is invited to attend the scoping meetings/workshops that will be held in or near the Klamath Basin. See the following schedule for details of these meetings.

- **Copco Village, CA**
  10am - 1 pm
  Wednesday, July 7, 2010
  Copco Community Center
  27805 Copco Road
  Montague, CA 96064
- **Yreka, CA**
  6-9pm
  Wednesday, July 7, 2010
  Yreka Community Center
  510 N. Oregon,
  Yreka, CA 96097
- **Klamath Falls, OR**
  6-9pm
  Thursday, July 8, 2010
  Klamath County Fairgrounds
  3531 S. 6th Street,
  Klamath Falls, OR 97603
- **Chiloquin, OR**
  6-9pm
  Friday, July 9, 2010
  Chiloquin Community Center
  140 First Street,
  Chiloquin, OR 97624
- **Benbidge, OR**
  6-9pm
  Tuesday, July 13, 2010
  Chetco Activities Center
  550 Chetco Way
  Brookings, OR 97415
- **Arcata, CA**
  6-9pm
  Wednesday, July 14, 2010
  Arcata Community Center
  321 Community Park Way
  Arcata, CA 95521
- **Oakland, CA**
  6-9pm
  Thursday, July 15, 2010
  Karuk Tribe Community Room
  10051 Highway 96
  Orleans, CA 95556

Can't Attend a Meeting? Please send written comments to Ms. Tonya Sommer, U.S. Bureau of Reclamation, 2800 Cottage Way, MP-152, Sacramento, CA 95825, or by fax at (916) 978-5055, or by e-mail at: klamathdd@usbr.gov. Comments can also be sent to Ms. Caitlin Dean, California Department of Fish and Game, 601 Locust Street, Redding CA 96001, or by fax at (530) 225-2343, or by email at: KHSCommentsEmail@fg.ca.gov. Written comments may also be submitted during the public scoping meetings.

The public is invited to attend the scoping meetings/workshops that will be held in or near the Klamath Basin. See the following schedule for details of these meetings.

- **Copco Village, CA**
  10am - 1 pm
  Wednesday, July 7, 2010
  Copco Community Center
  27805 Copco Road
  Montague, CA 96064
- **Yreka, CA**
  6-9pm
  Wednesday, July 7, 2010
  Yreka Community Center
  510 N. Oregon,
  Yreka, CA 96097
- **Klamath Falls, OR**
  6-9pm
  Thursday, July 8, 2010
  Klamath County Fairgrounds
  3531 S. 6th Street,
  Klamath Falls, OR 97603
- **Chiloquin, OR**
  6-9pm
  Friday, July 9, 2010
  Chiloquin Community Center
  140 First Street,
  Chiloquin, OR 97624
- **Benbridge, OR**
  6-9pm
  Tuesday, July 13, 2010
  Chetco Activities Center
  550 Chetco Way
  Brookings, OR 97415
- **Arcata, CA**
  6-9pm
  Wednesday, July 14, 2010
  Arcata Community Center
  321 Community Park Way
  Arcata, CA 95521
- **Oakland, CA**
  6-9pm
  Thursday, July 15, 2010
  Karuk Tribe Community Room
  10051 Highway 96
  Orleans, CA 95556

Can't Attend a Meeting? Please send written comments to Ms. Tonya Sommer, U.S. Bureau of Reclamation, 2800 Cottage Way, MP-152, Sacramento, CA 95825, or by fax at (916) 978-5055, or by e-mail at: klamathdd@usbr.gov. Comments can also be sent to Ms. Caitlin Dean, California Department of Fish and Game, 601 Locust Street, Redding CA 96001, or by fax at (530) 225-2343, or by email at: KHSCommentsEmail@fg.ca.gov. Written comments may also be submitted during the public scoping meetings.

The public is invited to attend the scoping meetings/workshops that will be held in or near the Klamath Basin. See the following schedule for details of these meetings.

- **Copco Village, CA**
  10am - 1 pm
  Wednesday, July 7, 2010
  Copco Community Center
  27805 Copco Road
  Montague, CA 96064
- **Yreka, CA**
  6-9pm
  Wednesday, July 7, 2010
  Yreka Community Center
  510 N. Oregon,
  Yreka, CA 96097
- **Klamath Falls, OR**
  6-9pm
  Thursday, July 8, 2010
  Klamath County Fairgrounds
  3531 S. 6th Street,
  Klamath Falls, OR 97603
- **Chiloquin, OR**
  6-9pm
  Friday, July 9, 2010
  Chiloquin Community Center
  140 First Street,
  Chiloquin, OR 97624
- **Benbridge, OR**
  6-9pm
  Tuesday, July 13, 2010
  Chetco Activities Center
  550 Chetco Way
  Brookings, OR 97415
- **Arcata, CA**
  6-9pm
  Wednesday, July 14, 2010
  Arcata Community Center
  321 Community Park Way
  Arcata, CA 95521
- **Oakland, CA**
  6-9pm
  Thursday, July 15, 2010
  Karuk Tribe Community Room
  10051 Highway 96
  Orleans, CA 95556

Can't Attend a Meeting? Please send written comments to Ms. Tonya Sommer, U.S. Bureau of Reclamation, 2800 Cottage Way, MP-152, Sacramento, CA 95825, or by fax at (916) 978-5055, or by e-mail at: klamathdd@usbr.gov. Comments can also be sent to Ms. Caitlin Dean, California Department of Fish and Game, 601 Locust Street, Redding CA 96001, or by fax at (530) 225-2343, or by email at: KHSCommentsEmail@fg.ca.gov. Written comments may also be submitted during the public scoping meetings.

NOTICE OF TRUSTEE'S SALE TS No. 09-0002628 APN 050-050-340-000 NOTICE OF TRUSTEE'S SALE YOU ARE IN DEFAULT UNDER A DEED OF TRUST DATED 5/11/2006. UNLESS YOU TAKE ACTION TO PROTECT YOUR PROPERTY, IT MAY BE SOLD AT A PUBLIC SALE. IF YOU NEED AN EXPLANATION OF THE NATURE OF THE PROCEEDING AGAINST YOU, YOU SHOULD CONTACT A LAWYER. On 7/14/2010 at 11:00AM, Old Republic Default Management Services, a Division of Old

THE CLASSIFIEDS

IN THE HERALD AND NEWS

www.heraldandnews.com

When you see the symbol, go to our website to see the classified video ad!

Check out our Real Estate Webmag to see where there are homes and apartments for rent and for sale!

Find garage sales, estate sales and more in your neighborhood with our Click and Run Webmag!

Place your ad online! It's quick, easy, and it works!

Read by more than 34,000 in the Klamath Basin!

541-885-4430

We accept only standard abbreviations and require proper punctuation. If an error occurs in your classified ad, please notify us immediately. We are responsible for only one incorrect insertion. We will credit your account for the amount of the ad for one day OR we will re-run your ad for one day only. The Herald and News reserves the right to reject, indefinitely revise, edit or reject any advertisement not meeting its standards or purposes.

Legal Notices

NATIONAL FOREST TIMBER FOR SALE FREMONT-WINEMA NATIONAL FOREST

The RASP Biomass Sale is located within T. 32 S., R. 8 E., Sections 25, 26, 32, 33, 35 & 36; T. 33 S., R. 8 E., Sections 1, 2, 3, 4, 5, 9, 10, 11, 12, 13 & 14; T. 33 S., R. 9 E., Sections 5, 6, 7, 8, 18,19, 20, 29 & 30; Willamette Meridian, Surveyed Klamath County, Oregon. The Forest Service will receive sealed bids in public at Lakeview Ranger District Office of the Fremont-Winema National Forests, 1301 S. G Street, Lakeview, OR, 97630 at 10:00 AM local time on 07/20/2010 for an estimated volume of 8339 CCF of Sottwood Other misc-conv. marked or otherwise designated for cutting. The Forest Service reserves the right to reject any and all bids. Interested parties may obtain a prospectus from the office listed below. A prospectus, bid form, and complete information concerning the timber, the conditions of sale, and submission of bids is available to the public from the Chiloquin Ranger District, 38500 Hwy 97 N., Chiloquin, OR (541-783-4001), Fremont-Winema NFs Supervisor's Office, 1301 S. G St., Lakeview, OR (541-947-6211), or Fremont-Winema NFs Klamath Falls Office, 2819 Dahlia St., Klamath Falls, OR (541-883-6714). The USDA is an equal opportunity provider and employer.
#12476 June 27, 2010.

Notice of Public Scoping

The Department of the Interior and the California Department of Fish and Game are holding seven public scoping meetings to solicit input on issues and impacts to be addressed in an Environmental Impact Statement/Environmental Impact Report (EIS/EIR). The EIS/EIR is being prepared for a Secretarial Determination on whether to remove all or part of four Klamath River hydroelectric dams (Iron Gate, Copco 1, Copco 2, and J.C. Boyle) in accordance with the Klamath Hydroelectric Settlement Agreement (KHSA). The EIS/EIR will also evaluate effects of implementing the Klamath Basin Restoration Agreement (KBRA), since it is non-severable from the KHSA.

The Determination, as proposed, would include the removal of all or part of each of the four dams to achieve at a minimum a free-flowing condition and volitional fish passage, site remediation and restoration, including previously inundated lands, measures to avoid or minimize adverse downstream impacts, and all associated permitting, including permits from the states of California and Oregon, as applicable.

Information and updates about the EIS/EIR process, as well as the Secretarial Determination and related processes, will be available at www.klamathrestoration.gov.

The interested public is asked to provide input and comments on the scope of the EIS/EIR, including development of alternatives and significant environmental issues to be addressed. To be reflected in an official scoping report, all public comments are due by July 21, 2010.

Please send written comments to Ms. Tanya Sommer, U.S. Bureau of Reclamation, 2800 Cottage Way, MP-152, Sacramento, CA 95825, or by fax at (916) 978-5055, or by e-mail at: klamathsd@usbr.gov. Comments can also be sent to Ms. Caitlin Bean, California Department of Fish and Game, 601 Locust Street, Redding CA, 96001, or by fax at (530) 225-2343, or by email at: KSDcomments@dfg.ca.gov. Written comments may also be submitted during the public scoping meetings.

The public is invited to attend the scoping meetings/workshops that will be held in or near the Klamath Basin. See the following schedule for details of these meetings.

Copco Village, CA
6-9pm
Wednesday, July 7, 2010
Yreka Community Center
810 N. Oregon
Yreka, CA 96097

Yreka, CA.
10am - 1 pm
Wednesday, July 7, 2010
Copco Community Center
27803 Copco Road
Montague, CA 96064

Klamath Falls, OR
6-9pm
Thursday, July 8, 2010
Klamath County Fairgrounds
3531 S. 6th Street,
Klamath Falls, OR 97603

Chiloquin, OR
6-9pm
Friday, July 9, 2010
Chiloquin Community Center
140 First Street,
Chiloquin, OR 97624

Brookings, OR
6-9pm
Tuesday, July 13, 2010
Chetco Activities Center
550 Chetco Way
Brookings, OR 97415

Arcata, CA
6-9pm
Wednesday, July 14, 2010
Arcata Community Center
321 Community Park Way
Arcata, CA 95521

Orleans, CA
6-9pm
Thursday, July 15, 2010
Karuk Tribe Community Room
39051 Highway 96
Orleans, CA 95556
#12469 June 23, 24, 25, 27, July 4, 6, 7, 8, 9, 2010

TRUSTEE'S NOTICE OF SALE

The Trustee under the terms of the Trust Deed described herein, at the direction of the Beneficiary, hereby elects to sell the property described in the Trust Deed to satisfy the obligations secured thereby. Pursuant to ORS 86.745, the following information is provided.
1.PARTIES:Grantor:
DAVID S. HUGHES and KHASLY R. HUGHES
Trustee: ASPEN TITLE & ESCROW, INC.
Successor Trustee: NANCY K. CARY
Beneficiary: SUSLAW BANK
2.DESCRIPTION OF PROPERTY: The real property is described as follows: Lot 3, Block 1 of CASCADE PARK, according to the official plat thereof on file in the office of the County Clerk of Klamath County, Oregon.
3.RECORDING: The Trust Deed was recorded as follows: Date Recorded: June 30, 2006 Recording No. M06-13413 Official Records of Klamath County, Oregon.
4.DEFAULT: The Grantor or any other person obligated on the Trust Deed and Promissory Note secured thereby is in default and the Beneficiary seeks to foreclose the Trust Deed for failure to pay: Monthly payments in the amount of $690.00 each, due the first of each month, for the months of December 2009 through March 2010; plus late charges and advances; plus any unpaid real property taxes or liens, plus interest.
5.AMOUNT DUE: The amount due on the Note which is secured by the Trust Deed referred to herein is: Principal balance in the amount of $128,417.29; plus interest at the rate of 5.4000% per annum from November 1, 2009; plus late charges of $158.65; plus advances and foreclosure attorney fees and costs.
6.SALE OF PROPERTY: The Trustee hereby states that the property will be sold to satisfy the obligations secured by the Trust Deed: A Trustee's Notice of Default and Election to Sell Under Terms of Trust Deed has been recorded in the Official Records of Klamath County, Oregon.
7.TIME OF SALE: Date: August 12, 2010 Time: 11:00 a.m.
Place: Klamath County Courthouse, 316 Main Street, Klamath Falls, Oregon.
8.RIGHT TO REINSTATE: Any person named in ORS

Legal Notices

8.RIGHT TO REINSTATE: Any person named in ORS 86.753 has the right, at any time that is not later than five days before the Trustee conducts the sale, to have this foreclosure dismissed and the Trust Deed reinstated by payment to the Beneficiary of the entire amount then due, other than such portion of the principal as would not then be due had no default occurred, by curing any other default that is capable of being cured by tendering the performance required under the obligation or Trust Deed and by paying all costs and expenses actually incurred in enforcing the obligation and Trust Deed, together with the trustee's and attorney's fees not exceeding the amount provided in ORS 86.753.

NOTICE TO TENANTS:
If you are a tenant of this property, foreclosure could affect your rental agreement. A purchaser who buys this property at a foreclosure sale has the right to require you to move out after giving you notice of the requirement.
If you do not have a fixed-term lease, the purchaser may require you to move out after giving you a 30-day notice on or after the date of the sale.
If you have a fixed-term lease, you may be entitled to receive after the date of the sale a 60-day notice of the purchaser's requirement that you move out.
To be entitled to either a 30-day or 60-day notice, you must give the trustee of the property written evidence of your rental agreement at least 30 days before the date first set for the sale. If you have a fixed-term lease, you must give the trustee a copy of the rental agreement. If you do not have a fixed-term lease and cannot provide a copy of the rental agreement, you may give the trustee other written evidence of the existence of the rental agreement. The date that is 30 days before the date of the sale is July 13, 2010. The name of the trustee and the trustee's mailing address are listed on this notice.
Federal law may grant you additional rights, including a right to a longer notice period. Consult a lawyer for more information about your rights under federal law.
You have the right to apply your security deposit and any rent you prepaid toward your current obligation under your rental agreement. If you want to do so, you must notify your landlord in writing and in advance that you intend to do so.
If you believe you need legal assistance with this matter, you may contact the Oregon State Bar and ask for the lawyer referral service. Contact information for the Oregon State Bar is included with this notice. If you have a low income and meet federal poverty guidelines, you may be eligible for free legal assistance. Contact information for where you can obtain free legal assistance is included with this notice.

You may reach the Oregon State Bar's Lawyer Referral Service at 503-684-3763 or toll-free in Oregon at 800-452-7636 or you may visit its website at: www.osbar.org. Legal assistance may be available if you have a low income and meet federal poverty guidelines. For more information and a directory of legal aid programs go to http://www.oregonlawhelp.org.

Any questions regarding this matter should be directed to Lisa Summers, Paralegal, (541) 686-0344
(TS #07754.30269)

DATED: March 22, 2010.
/s/ Nancy K. Cary, Nancy K. Cary, Successor Trustee
Hershner Hunter, LLP, P.O. Box 1475, Eugene, OR 97440
#12396 June 6, 13, 20, 27, 2010.

Public Announcements

On June 8, 2010, Swan Lake North Hydro, LLC (Applicant) filed a Pre-application Document (PAD), Notification of Intent (NOI) to file a license application, and a request to use the Traditional Licensing Process (TLP) with the Federal Energy Regulatory Commission (FERC) for their proposed Swan Lake North Pumped Storage Hydroelectric Project (FERC No. 13318). The purpose of the NOI is to explicitly state the Applicant's intention to file an application for a FERC license. The purpose of the PAD is to supply the FERC and stakeholders with existing information relevant to the project. The Applicant believes that the TLP would be the most appropriate method for proceeding. The Applicant's TLP request, along with the NOI and PAD for the proposed project, can be accessed at http://www.ferc.gov/docs-filing/elibrary.asp by using the search option to look up project number 13318. All stakeholders have until July 25, 2010 to submit comments on the Applicant's request to use to TLP. Comments should address the Applicant's arguments relating to the likelihood of timely issuance, complexity of the resource issues, relative cost of the TLP as compared to the Integrated Licensing Process, level of anticipated controversy, and other pertinent issues. Comments must be submitted directly to the FERC, which can be done online at http://www.ferc.gov/docs-filing/efiling.asp or by sending an original and eight copies of the comments to the Office of the Secretary, Federal Energy Regulatory Commission, 888 First Street NE, Washington, DC 20426. The proposed project will be located roughly 11 miles southeast of Klamath Falls in Klamath County, Oregon. The address of the Applicant is 975 South State Highway, Logan, UT 84321; their phone number is 435-752-2580. The primary contact for the Project is Erik Steinle, 503-235-3424.

Business Opportunities

BUSINESS SERVICES

A BEST-KEPT SECRET! Reach over 3 million Pacific Northwest readers with a $525/25-word classified ad in 29 daily newspapers for 3-days. Call (916) 288-6019 regarding the Pacific Northwest Daily Connection or email elizabeth@cnpa.com (PNDC)

Advertise and Reach over 3 million readers in the Pacific Northwest! 29 daily newspapers, six states and British Columbia. 25-word classified $525 for a 3-day ad. Call (916) 288-6010; (916) 288-6019 or visit www.pnna.com/advertising/pndc.cfm for the Pacific Northwest Daily Connection. (PNDC)

Advertise in 29 Daily newspapers! $525/25-words, 3-days. Reach 3 million classified readers in Alaska, Idaho, Oregon, Montana, Washington, Utah & British Columbia. (916) 288-6019 email: elizabeth@cnpa.com for the Pacific Northwest Daily Connection. (PNDC)

SCHOOLS/CAREER TRAINING

ATTEND COLLEGE ONLINE from Home. *Medical, *Business, *Paralegal, *Accounting, *Criminal Justice. Job placement assistance. Computer available. Financial Aid if qualified. Call 866-688-7078 www.CenturaOnline.com (PNDC)

Business Opportunities

Herald and News
Independent Contractor Routes Available
Route 203 & 205
Approx. 58 Customers
Approx. $175 profit per month
Pacific Terrace Area
Call Lisa at 541-850-6211 for more information

Looking for Extra Money?

All you need is a little time and a passion for Sales.

The Herald and News is looking for energetic people who Excel at direct sales and like flexible hours.

Your profits can be up to $500 a month or More!

To be an Independent Sales Contractor contact the Sales Manager. LaMont DeBarbieri Email: ldebarbieri@heraldandnews.com Leave message 541-885-4472

Check Out The Herald & News Top Jobs Page every Friday!

Help Wanted

MAJOR GIFTS OFFICER

Oregon Institute of Technology offers rigorous, practical education emphasizing the application of theory for real-world solutions. Established in 1947, OIT serves a unique purpose within the Pacific Northwest. Students of OIT have exciting opportunities for hands-on learning through labs, projects, internships and research guided by faculty who retain their professional connections to industry. Early on, students actively apply theory in the laboratory setting, in the community, and in addressing some of society's greatest challenges. OIT programs lead to rewarding careers in health professions, renewable energy, environmental science, information technology, engineering, business and management.

OIT locations throughout the Northwest include the traditional four-year campus in Klamath Falls with a diverse student body of freshmen, transfer, graduate and international students. Four locations in the Portland Metro area offer degree-completion programs for transfer students as far freshmen who start at a community college and finish with OIT through a blend enrollment option. OIT Seattle and La Grande offer specific degree options, and OIT's distance education program delivers a variety of programs online.

Position Summary:
The Major Gifts Officer position within the Oregon Tech Foundation is designed for a proven fundraiser with excellent communication skills, planned giving experience (or aptitude), and a track record for establishing long-term relationships between donors and institution that result in five and six figure gifts. The dynamic fundraiser is responsible for identifying, qualifying, cultivating, soliciting and stewarding individuals and organizations to secure gifts of $10,000 and higher. The Major Gifts Officer works collaboratively and strategically with the Vice President of Development and Alumni Relations, the University President, and other staff, faculty and university representatives to cultivate and solicit donors for university priorities.

ESSENTIAL DUTIES AND RESPONSIBILITIES:
- Manage a portfolio of 100 to 150 of donors and prospects in the Pacific Northwest, and provide stewardship to donors in the portfolio.
- Cross-collateral solicitation and stewardship plan for all assigned prospects and donors
- Report and document all contacts in Raiser's Edge and adjust plans as needed.
- Spend 75% of time meeting in person with prospects and donors.
- Work with foundation team members, faculty, staff and volunteers to identify interests, affiliations and capacity of major gift prospects.
- Provide for ongoing promotion of planned giving opportunities to prospects and donors. Work closely with planned giving counsel in completing gift arrangements that require tax or estate planning.
- Focus on securing support for university-wide priorities that include academic programs, endowed chairs, scholarships, unrestricted support, facility improvements, new facilities, and campus improvements.
- Serve as a member of the university development and alumni relations team.
- Other projects related to discovery, cultivation and solicitation of gifts to OIT as appropriate and assigned.
- Travel to meet with prospects and donors.

MINIMUM REQUIREMENTS/QUALIFICATIONS:
- A Bachelor's degree.
- 3 to 5 years of major gift fundraising experience, preferably in higher education with a track record of success.
- Ability to work with varied constituencies of the university including alumni, friends, board members, parents, faculty and staff.
- Excellent written and oral communication skills.
- Excellent project management skills.
- The ability to travel on behalf of OIT.

To Apply:
Send cover letter, resume and references to job # 10-3832, Major Gifts Officer Search, OIT Office of Human Resources, 3201 Campus Drive, Klamath Falls, OR 97601 or email to: oithr@oit.edu. Review of applications will begin June 30, 2010 and continue until filled. For more information, contact Amy Brown @ Amybrown@mstring.com.

OIT is an Affirmative Action/Equal Opportunity/ADA employer

Oregon Institute of Technology

Lawsuits have frustrated DFG personnel, more on the way

North State Outdoor News
By Frank Galusha, EasyWriter©

"The DFG and our team of biologists have been evaluating waters in good faith for many years so the lawsuit was a real kick in the face," said Steve Baumgartner, the DFG's district fish biologist for the northern region.

Baumgartner expressed anger, frustration and disbelief numerous times Wednesday night while referring to the lawsuit filed by the Center of Biodiversity and the Pacific Rivers Council with assistance of students from the Stanford Environmental Law School.

That lawsuit has severely restricted the Department's ability this year to stock trout in some waters that have been planted for over a hundred years.

Baumgartner is tasked with supervising the evaluations of 314 waters in the northern region before planting of trout can be resumed. He was speaking to the Shingletown Grumps at the Ponderosa Pines Restaurant at the group's regular monthly meeting.

"Some of these extreme environmental groups would like to see no stocking of trout. Some would prefer to see things go back to pristine conditions but they are ill-informed and misdirected," he added. "We have, in effect, re-plumbed this state. We can't go back to the way things were – to the pristine conditions that existed a century ago. That's a pipedream," Baumgartner said.

Making matters even worse is the fact the DFG is now facing over 130 additional lawsuits. Each one costs on average about $130,000 to litigate.

Frank Galusha

"It's extremely discouraging but we are doing our best on behalf of the fishing public," Baumgartner said.

Despite that (referring the area around Shingletown), Baumgartner said, "There are only a few waters where we can't plant trout yet but we realize some of those are very important to this area. Eventually only a very few waters will be off limits and most of those will be in high-mountain lakes where life evolved before trout were introduced by man."

Baumgartner confirmed that Grace and Nora lakes, which are of great importance to many small Shingletown-area firms, are already being planted and will continue to receive fish this year.

The fish being planted were obtained from southern California hatcheries in what Baumgartner called a desperate, last minute effort. He estimated that McCumber Reservoir, one of the most popular in eastern Shasta County, would be approved for planting within one to two weeks.

"But we may not get to plant North Battle Creek Reservoir until next year and it may be a while before Kilarc Reservoir is planted again but we will continue to plant those that are approved," said Baumgartner.

It's partly a matter of priority, of picking low hanging fruit first. Lake Shasta, Trinity Lake, Whiskeytown, Ruth Lake and Lake Siskiyou get attention first and other important waters are being tended to as quickly as possible.

Some smaller reservoirs will have to wait. For example, Deer Creek in Tehama County gets 40 times the pressure of Kilarc but as of June 17 it was not on the planting list either.

"However, I will continue to advise management that there is a great demand to plant Kilarc," Baumgartner said.

There are many factors that complicate the evaluation process as directed by the EIR/EIS prepared by the DFG by court order.

Baumgartner explained that each of the waters must be evaluated in terms of whether or not the planting of trout could have an impact on any of up 85 species of reptiles or amphibians such as frogs, as well as birds such as the Willow Flycatcher. Not all of these species are present in the northern region but a significant percentage of them are.

Every water must be evaluated and must pass what amounts to an exam which is 14 pages long. The evaluations must comply with an elaborate time-table as well.

"We must do the evaluations when the potentially impacted species are present," Baumgartner said.

"In addition," he said, "if planted trout can escape into anadromous fish waters then the Department is only allowed to plant triploids or sterile trout."

He explained that North Battle Creek Reservoir probably won't be stocked this year because the Department simply doesn't have enough triploids on hand and it is too expensive to buy fully grown triploid fish from private hatcheries.

Triploid fish grow faster and put on more muscle mass so they may be bigger when they are planted or caught but because the Department did not get final word on what could be done until January, there was not enough time to produce catchable size fish for the April 15 opener. It takes about a year to grow a fertilized egg into a one-half pound fish.

"We elected to spend our 'put and take' trout funds on triploid eggs because we get so much more bang for the buck. If we had decided to buy catchable size triploid fish from private hatcheries we would have been severely criticized for getting too little for our money. We should have plenty of catchable-size or better fish ready for planting next year."

The decline of reptiles, frogs and other amphibians has been going for decades.

"Around the world we are losing perhaps a species a day," Baumgartner said.

This has meaning close to home in our high and mid-elevation lakes. At the higher elevations the Cascades Frog evolved before trout were planted, thus, some of those lakes may never get planted again.

At the mid-elevations we have the Foothill Yellow-Legged Frog, which has evolved with trout. It is likely that many of these lakes will be planted again, some by air and when they are not covered with ice and snow later in the year. This could include waters in the Thousand Lakes and Caribou Wilderness, according to Baumgartner.

I'm in favor of suspending and repealing the Marine Life Protection Act. See MyOutdoorBuddy for the reasons why.

• EasyWriter's columns are copyright protected and published exclusively on the Internet by the author. Unauthorized use will be prosecuted.

Public Legal Notices

(Continued from page 9)

Notice of Public Scoping
The Department of the Interior and the California Department of Fish and Game are holding seven public scoping meetings to solicit it input on issues and impacts to be addressed in an Environmental Impact Statement/Environmental Impact Report (EIS/EIR). The EIS/EIR is being prepared for a Secretarial Determination on whether to remove all or part of four Klamath River hydroelectric dams (Iron Gate, Copco 1, Copco 2, and J.C. Boyle) in accordance with the Klamath Hydroelectric Settlement Agreement (KHSA). The EIS/EIR will also evaluate effects of implementing the Klamath Basin Restoration Agreement (KBRA), since it is non-severable from the KHSA. The Determination, as proposed, would include the removal of all or part of each of the four dams to achieve at a minimum a free-flowing condition and volitional fish passage, site remediation and restoration, including previously inundated lands, measures to avoid or minimize adverse downstream impacts, and all associated permitting, including permits from the states of California and Oregon, as applicable. Information and updates about the EIS/EIR process, as well as the Secretarial Determination and related processes, will be available at www.klamathrestoration.gov.
The interested public is asked to provide input and comments on the scope of the EIS/EIR, including development of alternatives and significant environmental issues to be addressed. To be reflected in an official scoping report, all public comments are due by July 21, 2010.
Please send written comments to Ms. Tanya Sommer, U.S. Bureau of Reclamation, 3900 Cottage Way, MP-152, Sacramento, CA 95825, or by fax at (916) 978-5055, or by e-mail at: klamath@usbr.gov. Comments can also be sent to Ms. Caitlin Bean, California Department of Fish and Game, 601 Locust Street, Redding CA, 96001, or by fax at (530) 225-2343, or by email at: KSDcomments@dfg.ca.gov. Written comments may also be submitted during the public scoping meetings.
The public is invited to attend the scoping meetings/workshops that will be held in or near the Klamath Basin. See the following schedule for details of these meetings.
• Copco Village, CA
10am - 1 pm
Wednesday, July 7, 2010
Copco Community Center
37805 Copco Road
Montague, CA 96064
• Yreka, CA.
5-9pm
Wednesday July 7, 2010
Yreka Community Center
810 N Oregon,
Yreka, CA 96097
• Klamath Falls, OR
5-9pm
Thursday, July 8, 2010
Klamath County Fairgrounds
3531 S. 6th Street,
Klamath Falls, OR 97603
• Chiloquin, OR
5-9pm
Friday, July 9, 2010
Chiloquin Community Center
140 First Street,
Chiloquin, OR 97624
• Roseburg, OR
5-9pm
Tuesday, July 13, 2010
Chetco Activities Center
550 Chetco Way,
Brookings, OR 97415
• Arcata, CA
5-9pm
Wednesday, July 14, 2010
Arcata Community Center
321 Community Park Way
Arcata, CA 95521
• Orleans, CA
5-9pm
Thursday, July 15, 2010
Karuk Tribe Community Room
39051 Highway 96,
Orleans, CA 95556
Can't Attend a Meeting? Please send written comments to Ms. Tanya Sommer, U.S. Bureau of Reclamation, 3900 Cottage Way, MP-152, Sacramento, CA 95825, or by fax at (916) 978-5055, or by e-mail at: klamath@usbr.gov. Comments can also be sent to Ms. Caitlin Bean, California Department of Fish and Game, 601 Locust Street, Redding CA, 96001, or by fax at (530)225-2343, or by email at: KSDcomments@dfg.ca.gov. Written comments may also be submitted during the public scoping meetings. Handouts for meetings will be included in the official scoping report, they need to be submitted by July 30, 2010. The scoping report will be publicly available.
For additional information, assistance to participate, or translation services for the meetings, please contact Mr. Matthew Baun, U.S. Fish and Wildlife Service at (530) 842-5763.
2573 mean jn23,30,7c

Trustee Sale No. 736873CA Loan No. 3304072936 Title Order No. 090611794-CA-MAO NOTICE OF TRUSTEE'S SALE YOU ARE IN DEFAULT UNDER A DEED OF TRUST DATED 1/12/2006. UNLESS YOU TAKE ACTION TO PROTECT YOUR PROPERTY, IT MAY BE SOLD AT A PUBLIC SALE. IF YOU NEED AN EXPLANATION OF THE NATURE OF THE PROCEEDING AGAINST YOU, YOU SHOULD CONTACT A LAWYER. On 6/30/2010 at 11:00 AM, CALIFORNIA RECONVEYANCE COMPANY as the duly appointed Trustee under and pursuant to Deed of Trust recorded 02/12/2006, Book , Page , Instrument 06-0017248, and Rerecorded on 12-15-2006, Book , Page , Instrument 2006-0017248 of official records in the Office of the Recorder of Siskiyou County, California, executed by: Alexis Francine Parsons and Robert Brett Parsons, a wife and husband as joint tenants, as Trustor, Mortgage Electronic Registration Systems, Inc., (MERS), solely as nominee for Lender, Home Loan Corporation, DBA Expanded Mortgage Credit, it's successors and assigns, as Beneficiary, will sell at public auction sale to the highest bidder for cash, cashier's check drawn by a state or national bank, a cashier's check drawn by a state or federal credit union, or a cashier's check drawn by a state or federal savings and loan association, savings association, or savings bank specified in section 5102 of the Financial Code and authorized to do business in this state: Sale will be held by the duly appointed trustee as shown below, of all right, title, and interest conveyed to and now held by the trustee in the hereinafter described property under and pursuant the Deed of Trust. The sale will be made, but without covenant or warranty, expressed or implied, regarding title, possession, or encumbrances, to pay the remaining principal sum of the note(s) secured by the Deed of Trust, interest thereon, estimated fees, charges and expenses of the trustee for the total amount (at the time of the initial publication of the Notice of Sale) reasonably estimated to be set forth below. The amount may be greater on the day of sale. Place of Sale: At the main entrance to the County Courthouse, 311 4th Street, Yreka, CA. Legal Description: The property described in said Deed of Trust. Amount of unpaid balance and other charges: $254,507.61 (estimated) Street address and other common designation of the real property: 6115 Hogan Drive, Weed, CA 96094 APN Number: 107-430-040 The undersigned Trustee disclaims any liability for any incorrectness of the street address and other common designation, if any, shown herein. The property heretofore described is being sold "as is". In compliance with California Civil Code 2923.5(c) the mortgagee, trustee, beneficiary, or authorized agent declares: that it has contacted the borrower(s) to assess their financial situation and to explore options to avoid foreclosure; or that it has made efforts to contact the borrower(s) to assess their financial situation and to explore options to avoid foreclosure by one of the following methods: by telephone; by United States mail either 1st class or certified; by overnight delivery; by personal delivery; by email; by face to face meeting. Date: 06/3/2010 Sec Attached Exhibit Exh Bit Declaration Pursuant To California Civil Code Section 2923.54 Pursuant to California Civil Code Section 2923.54, the undersigned loan servicer declares as follows: 1. It has obtained from the commissioner a final or temporary order of exemption pursuant to Section 2923.54 that is current and valid on the date the notice of sale is filed; and 2. The time frame for giving notice of sale specified in subdivision (a) of Section 2923.52 does not apply pursuant to Section 2923.53, or Section 2923.55. JPMorgan Chase Bank, National Association Name: Ann Thorn Title: Vice President California Reconveyance Company, as trustee (714) 259-7850 or NOTICE TO POTENTIAL BIDDERS: "http://www.rdsfirstweb.com" www.fidelityasap.com (714) 573-1965 or www.priorityposting.com Deborah Briggs California Reconveyance Company is a debt collector attempting to collect a debt. Any information obtained will be used for that purpose. Deborah Briggs, Title President 2200 Oakdale Avenue Mail Stop SA 1061 Chatsworth, CA 91311 2700229 6/9, 6/16, 06/23/2010 5595 mean jn16,23c

Trustee Sale No. 08-36942 Title Order No. 080052520 APN 056-060-361-000 NOTICE OF TRUSTEE'S SALE YOU ARE IN DEFAULT UNDER A DEED OF TRUST DATED 9/11/2006 UNLESS YOU TAKE ACTION TO PROTECT YOUR PROPERTY, IT MAY BE SOLD AT A PUBLIC SALE. IF YOU NEED AN EXPLANATION OF THE NATURE OF THE PROCEEDING AGAINST YOU, YOU SHOULD CONTACT A LAWYER. On 7/14/2010 at 11:00AM, Old Republic Default Management Services, a Division of Old Republic National Title Insurance Company as the duly appointed Trustee pursuant to the Deed of Trust Recorded on 09/15/2006 as Instr. # 06-0006946 of official records in the Office of the County Recorder of Siskiyou County, California, executed by: Jimmy L. Aquila, an unmarried man as Trustor, Mortgage Electronic Registration Systems, Inc., as Beneficiary, Will Sell At Public Auction To The Highest Bidder For Cash (payable in full at time of sale by cash, a cashier's check drawn by a state or national bank, a check drawn by a state or federal credit union, or a check drawn by a state or federal savings and loan association, savings association, or savings bank specified in section 5102 of the Financial Code and authorized to do business in this state): At the main entrance to the County Courthouse, 311 4th Street, Yreka, CA, all right, title and interest conveyed to and now held by it under said Deed of Trust in the property situated in said County and state and as more fully described in the above referenced Deed of Trust. The street address and other common designation, if any, of the real property described above is purported to be: 4501 Deer Haven, Dunsmuir, CA 96025. The undersigned Trustee disclaims any liability for any incorrectness of the street address and other common designation, if any, shown herein. Said sale will be made in an "AS IS" condition, but without covenant or warranty, expressed or implied, regarding title, possession, or encumbrances, to pay the remaining principal sum of the note(s) secured by said Deed of Trust, with interest thereon, as provided in said note(s), advances, if any, under the terms of the Deed of Trust, estimated fees, charges and expenses of the Trustee and of the trusts created by said Deed of Trust, to wit: $384,436.18 (Estimated) Accrued interest and additional advances, if any, will increase this figure prior to sale. It is possible that at the time of sale the opening bid may be less than the total Indebtedness due. The Declaration pursuant to California Civil Code Section 2923.5(b) is attached hereto as Exhibit A. NOTICE OF TRUSTEES SALE DECLARATION BENEFICIARY DECLARATION OF COMPLIANCE WITH (OR EXCEPTION FROM) CIVIL CODE 2923.5(b) AND AUTHORIZATION OF AGENT OLD REPUBLIC DEFAULT MANAGEMENT SERVICES P.O. BOX 250 ORANGE, CA 92863 Borrower(s): Jimmy L. Aquila Beneficiary: Greenpoint Mortgage Loan Services Greenpoint Mortgage Property: 4501 Deer Haven, Dunsmuir, CA 96025 Loan No.: 0202010033 T.S No.: 08-36942 The undersigned trustee, or authorized agent for the beneficiary hereby represents and declares that the trustee/foreclosure agent or their authorized agent can insert, on the beneficiary's behalf, the applicable declaration in the notice of sale required pursuant to Civil Code § 2923.5 (c) 1. TRUE The beneficiary or beneficiary's authorized agent has contacted the borrower pursuant to Civil Code § 2923.5(a) (contact provision to "assess the borrower's financial situation and explore options for the borrower to avoid foreclosure"). State the date contact with the borrower(s) was accomplished: Date of contact began on or before June 17, 2008. 2.) The beneficiary or beneficiary authorized agent did not contact the borrower to "assess the borrower's financial situation and explore options for the borrower to avoid foreclosure"; however, the beneficiary or beneficiary's authorized agent did make the following efforts to contact the borrower: (check applicable choices: and complete if applicable). 1. Attempted: Phone: 6 times to contact the borrower at the borrower's primary telephone number in the lender's or loan servicer's file. ( ) b. Attempted: Email: 4 times to contact the borrower at the borrower's primary or secondary telephone numbers in the lender's or loan servicer's file. ( ) c. Mailed a letter to borrower by First class mail or certified mail return receipt requested or by both first class mail and certified mail return receipt requested advising the borrower: (3) of the lenders or the lender's authorized agent's desire to speak to borrower to assess the borrower's financial situation and to explore options for the borrower to avoid foreclosure. ( ) d. Attempted: Internet: 6 times to contact the borrower at the borrower's primary telephone number in the lender's or loan servicer's file. ( ) e. Attempted: Email: 4 times to contact the borrower at the borrower's primary or secondary telephone numbers in the lender's or loan servicer's file. ( ) f. Mailed a letter to borrower by First class mail or certified mail return receipt requested or by both first class mail and certified mail return receipt requested advising the borrower: (3) of the lenders or the lender's authorized agent's desire to speak to borrower to assess the borrower's financial situation and to explore options for the borrower to avoid foreclosure of the lender or lender's authorized agent's toll free number: (2) of the lenders (or lender's authorized agent's) toll-free number to contact lender or the lender's authorized agent; and (3) of the toll-free telephone number made available by HUD to find a HUD-approved housing counseling agency. d. Determined that the borrower's primary telephone number and secondary telephone number or numbers on file, if any, have been disconnected. ( ) e. No efforts at contact were made. Pursuant to California Civil Code § 2923.5(b)(1), the borrower has surrendered the property as evidence by a letter confirming the surrender or by delivering the keys to the property to the mortgagee, trustee, beneficiary, or authorized agent of the mortgagee, trustee, or beneficiary. The surrender letter was received on ____ (date), and/or the keys were received on ... (date). ( ) f. No efforts at contact were made. Pursuant to Civil Code § 2923.5 (b)(1), the beneficiary or beneficiary's authorized agent has evidence in its file, and reasonably believes, that the borrower has contracted with this organization, person, or entity whose primary business is selling people who have decided to leave their homes on how to extend the foreclosure process and avoid their contractual obligations to beneficiaries. ( ) g. No efforts at contact were made. Pursuant to Civil Code § 2923.5(b)(3), the beneficiary or the beneficiary's authorized agent verified information that, more than 90 days before the date of this declaration, the borrower(s) had filed for bankruptcy, and the proceedings have not been finalized. "Finalized" is not defined by § 2923.5(b)(3). For purposes of this Code, mortgagee, trustee, beneficiary, or authorized agent are defining the term as either: (1) an order entered on the court's docket closing the file by the court; or, (2) An order entered on the court's docket dismissing the bankruptcy case. If the beneficiary or the beneficiary's agent interprets "finalized" in another manner, please state the basis upon which the beneficiary believes that the bankruptcy has not been "finalized": ( ) h. Incomplete (if other explanation): The undersigned authorized the trustee, foreclosure agent and/or their authorized agent to sign, on behalf of the beneficiary/authorized agent, the notice of sale containing the declaration required pursuant to Civil Code § 2923.5(c). Dated: OCT 10 2009 Tina Jones (Beneficiary's/Authorized Agent's signature) Tina Jones Assistant Vice President Print Name Date: 6/15/2010 Old Republic Default Management Services, a Division of Old Republic National Title Insurance Company, as Trustee 500 City Parkway West, Suite 200 Orange, CA 92868-2913 (866) 263-5002 For Sale Information Only Sales Hotline: Fidelity and Publishing (714) 573-1965 Agnt Sam. Foreclosure Specialist "We are attempting to collect a debt and any information we obtain will be used for that purpose." 2711-125 6/2, 6/9, 06/17/2010 5570 mean jn23,30,7c

NOTICE OF TRUSTEE'S SALE T.S. Nº 08-03020-SL Order # 080304000-CA-GTI YOU ARE IN DEFAULT UNDER A DEED OF TRUST DATED 03/20/06. UNLESS YOU TAKE ACTION TO PROTECT YOUR PROPERTY, IT MAY BE SOLD AT A PUBLIC SALE. IF YOU NEED AN EXPLANATION OF THE NATURE OF THE PROCEEDING AGAINST YOU, YOU SHOULD CONTACT A LAWYER. A public auction sale to the highest bidder for cash, cashier's check drawn on a state or national bank, check drawn by state or federal credit union, or a check drawn by a state or federal savings and loan association, or savings association, or savings bank specified in Section 5102 to the Financial code and authorized to do business in this state, will be held by duly appointed trustee. The sale will be made, but without covenant or warranty, expressed or implied, regarding title, possession, or encumbrances, to pay the remaining principal sum of the note(s) secured by the Deed of Trust, with interest thereon, as provided in said note(s), advances, if any, under the terms of the Deed of Trust, interest thereon, fees, charges and expenses of the Trustee for the total amount (at the time of the initial publication of the Notice of Sale) reasonably estimated to be set forth below. The amount may be greater on the day of sale. BEWARE: SALE DATE MAY BE POSTPONED, AND YOU SHOULD CONTACT THE TRUSTEE OR YOUR ATTORNEY AND/OR REFER TO YOUR DEED OF TRUST OR SUBSEQUENT ASSIGNMENTS TO VERIFY THE DATE, TIME AND PLACE OF SALE. A WRITTEN RESCHEDULING OF THE SALE MAY BE ISSUED AT ANY TIME BEFORE THE SCHEDULED SALE. Trustor: JOSE ALVES DE WEED, CA 96094 Assessors Parcel No. 021-170-42 The undersigned Trustee disclaims any liability for any incorrectness of the property address or other common designation, if any, shown herein. If no street address or other common designation is shown, please refer to the referenced legal description for property location. In the event no common address or common designation of the property is provided herein directions to the location of the property may be obtained within 10 days of the date of first publication of this Notice of Sale by sending a written request to Bank of America 475 Crosspoint Parkway Getzville NY 14068. Pursuant to California Civil Code 2923.54 the undersigned, on behalf of the beneficiary, loan servicer or authorized agent, declares as follows: ( ) The mortgage loan servicer has not obtained from the commissioner a final or temporary order of exemption pursuant to Section 2923.53 that is current and valid on the date the notice of sale is filed. ( ) The timeframe for giving notice of sale specified in subdivision (a) of Section 2923.52 does apply to this notice of sale. If the Trustee is unable to convey title for any reason, the successful bidder's sole and exclusive remedy shall be the return of monies paid to the Trustee, and the successful bidder shall have no further recourse. If the sale is set aside for any reason, the Purchaser at the sale shall be entitled only to a return of the deposit paid. The Purchaser shall have no further recourse against the Mortgagor, the Mortgagee, or the Mortgagee's Attorney. Date: 5/18/2010 Quality Loan Service Corp. 2141 5th Avenue San Diego, CA 92101 619-645-7711 For NON SALE information only Sale Line: 714-730-2727 or Login to: www.qualityloan.com Reinstatement Line: 619-645-7711 Quality Loan Service Corp. If you have previously been discharged through bankruptcy, you may have been released of personal liability for this loan in which case this letter is intended to exercise the note holder's rights against the real property only. THIS NOTICE IS SENT FOR THE PURPOSE OF COLLECTING A DEBT. THIS FIRM IS ATTEMPTING TO COLLECT A DEBT ON BEHALF OF THE HOLDER AND OWNER OF THE NOTE. ANY INFORMATION OBTAINED OR PROVIDED TO THIS FIRM OR THE CREDITOR WILL BE USED FOR THAT PURPOSE. As required by law, you are hereby notified that a negative credit report reflecting on your credit record may be submitted to a credit report agency if you fail to fulfill the terms of your credit obligations. ASAP# 3618630 06/09/2010, 07/07/2010 5564 mean jn23,30p7c

File No. 2010-47-183
FILED
Siskiyou County
May 24, 2010
COLLEEN SETTZER, CLERK
BY: N. Thomas, Deputy Clerk
Filing Fee: $57.00 - For first business name on statement
$2.00 - For each additional business name filed on same statement and doing business at the same location.
$2.00 - For each additional owner in excess of one owner.
Fictitious Business Name Statement
The following person (persons) is (are) doing business as: Mt. View Tree Service, 1302 W. Scenic Dr., Mt. Shasta, CA 96067. Siskiyou County
Registered Owner(s):
Cowgers, J. Porter, 1302 W. Scenic Dr., Mt. Shasta, CA 96067
This business is being conducted by: an Individual
The registrant commenced to transact business under the Fictitious Business Name or Names listed above on: 5-22-10
/s/ Cowgers, J. Porter
Cowgers, J. Porter
It was filed with the County Clerk of Siskiyou County on date indicated by the stamp above.
THIS FICTITIOUS NAME STATEMENT EXPIRES FIVE YEARS FROM THE DATE IT WAS FILED IN THE OFFICE OF THE COUNTY CLERK. A NEW FICTITIOUS BUSINESS NAME STATEMENT MUST BE FILED BEFORE THAT TIME. THE FILING OF THIS STATEMENT DOES NOT OF ITSELF AUTHORIZE THE USE IN THIS STATE OF A FICTITIOUS BUSINESS NAME IN VIOLATION OF THE RIGHTS OF ANOTHER UNDER FEDERAL, STATE OR COMMON LAW. (SEE SECTION 14400 ET SEQ. BUSINESS AND PROFESSIONS CODE.)
5569 mean jn9,16,23,30p

File No. 2010-47-186
FILED
Siskiyou County
May 25, 2010
COLLEEN SETTZER, CLERK
BY: N. Thomas, Deputy Clerk
Filing Fee: $57.00 - For first business name on statement
$2.00 - For each additional business name filed on same statement and doing business at the same location.
$2.00 - For each additional owner in excess of one owner
Fictitious Business Name Statement
The following person (persons) is (are) doing business as: Hotel Dunsmuir Bigalds, 5744 Dunsmuir Ave., Dunsmuir, CA 96025. Siskiyou County mailing: PO Box 493370, Redding, CA 96094
Registered Owner(s):
Jenna, L. Woods, PO Box 493370, Redding, CA 96094
This business is being conducted as: a Trust
The registrant commenced to transact business under the Fictitious Business Name or Names listed above on:
/s/ Jenna L. Woods
Print Joanne L. Woods
It was filed with the County Clerk of Siskiyou County on date indicated by the stamp above.
THIS FICTITIOUS NAME STATEMENT EXPIRES FIVE YEARS FROM THE DATE IT WAS FILED IN THE OFFICE OF THE COUNTY CLERK. A NEW FICTITIOUS BUSINESS NAME STATEMENT MUST BE FILED BEFORE THAT TIME. THE FILING OF THIS STATEMENT DOES NOT OF ITSELF AUTHORIZE THE USE IN THIS STATE OF A FICTITIOUS BUSINESS NAME IN VIOLATION OF THE RIGHTS OF ANOTHER UNDER FEDERAL, STATE OR COMMON LAW. (SEE SECTION 14400 ET SEQ. BUSINESS AND PROFESSIONS CODE.)
5564 mean jn9,16,23,30p

CITY OF DUNSMUIR
NOTICE OF PUBLIC HEARING
NOTICE IS HEREBY GIVEN that the City of Dunsmuir Planning Commission will hold a public hearing on July 7, 2010 to consider an application for a conditional use permit to establish a residential treatment and counseling program/discipleship in the Central Commercial (C-3) district in the City of Dunsmuir. Specifically, the Family Recovery Ministries, Inc. is proposing to house upwards of 120 people in the former Dunsmuir Hotel, which is located at 5744 Dunsmuir Avenue in the City of Dunsmuir (APN 056-092-050), and provide them with counseling services.
The Planning Commission will meet at 7:00 pm at the City of Dunsmuir Council Chambers. The Council Chambers are located across the street from City Hall at 5952 Dunsmuir Avenue in the City of Dunsmuir. Verbal and written comments will be accepted at the public hearing. Written comments may also be delivered to Jim Lindley, City Administrator, prior to the public hearing at the address listed below.
Should any person challenge the proposal in court, that person may be limited to raising only those issues brought up at the public hearing or in written correspondence delivered to City Hall prior to the public hearing. The City will not accept facsimile comments or comments without an original signature. Since the comments are part of the official record, they must be sure that the comments legible, including the name of the author or signatory.
For further information regarding the [illegible] contact Jim Lindley, City Manager, Dunsmuir City Hall, 5915 Dunsmuir Avenue Dunsmuir, California 96025, or by telephoning (530) 235-4822.
Jim Lindley
City Manager
5573 mean ja23c

Public Legal Notices

Trustee Sale No. 08-16642 Title Order No. 080052528 APN 050-050-340-000 NOTICE OF TRUSTEE'S SALE YOU ARE IN DEFAULT UNDER A DEED OF TRUST DATED 5/11/2006. UNLESS YOU TAKE ACTION TO PROTECT YOUR PROPERTY, IT MAY BE SOLD AT A PUBLIC SALE. IF YOU NEED AN EXPLANATION OF THE NATURE OF THE PROCEEDINGS AGAINST YOU, YOU SHOULD CONTACT A LAWYER. On 7/14/2010 at 11:00AM, Old Republic Default Management Services, a Division of Old Republic National Title Insurance Company as the duly appointed Trustee pursuant to the Deed of Trust Recorded on 05/17/2006 as DOC # 06-0006898 of official records in the Office of the County Recorder of Siskiyou County, California, executed by Jimmy L. Aguila, an unmarried man as Trustor, Mortgage Electronic Registration Systems, Inc., as Beneficiary, Will Sell At Public Auction To The Highest Bidder For Cash (payable in full at time of sale by cash, a cashier's check drawn by a state or national bank, a check drawn by a state or federal credit union, or a check drawn by a state or federal savings and loan association, savings association, or savings bank specified in section 5102 of the Financial Code and authorized to do business in this state) At: At the main entrance to the County Courthouse, 311 Fourth Street, Yreka, CA, all right, title and interest conveyed to and now held by it under said Deed of Trust in the property situated in said County, and state, and as more fully described in the above referenced Deed of Trust. The street address and other common designation, if any, of the real property described above is purported to be: 4691 Deer Haven, Dunsmuir, CA 96025. The undersigned Trustee disclaims any liability for any incorrectness of the street address and other common designation, if any, shown herein. Said sale will be made in an "AS IS" condition, but without covenant or warranty, expressed or implied, regarding title, possession, or encumbrances, to pay the remaining principal sum of the note(s) secured by said Deed of Trust, with interest thereon, as provided in said note(s), advances, if any, under the terms of the Deed of Trust, estimated fees, charges and expenses of the Trustee and of the trusts created by said Deed of Trust, to wit: $364,436.18 (Estimated) Accrued interest and additional advances, if any, will increase this figure prior to sale. It is possible that at the time of sale the opening bid may be less than the total indebtedness due. The Declaration pursuant to California Civil Code, Section 2923.5(b) is attached hereto as Exhibit A. NOTICE OF TRUSTEES SALE DECLARATION BENEFICIARY DECLARATION OF COMPLIANCE WITH (OR EXCEPTION FROM) CIVIL CODE §2923.5(b) AND AUTHORIZATION OF AGENT OLD REPUBLIC DEFAULT MANAGEMENT SERVICES P.O. BOX 350 ORANGE, CA 92865 Borrower(s): Jimmy L. Aguila Beneficiary: Greenpoint Mortgage Loan Servicer: Greenpoint Mortgage Property: 4691 Deer Haven, Dunsmuir, CA 96025 Loan No.: 0312918033 TS No.: 08-16642 The undersigned beneficiary or authorized agent for the beneficiary hereby represents and declares that the trustee/foreclosure agent or their authorized agent can insert, on the beneficiary's behalf, the applicable declaration in the notice of sale required pursuant to Civil Code § 2923.5 (c)(i). [ ](a) The beneficiary or beneficiary's authorized agent has contacted the borrower pursuant to Civil Code § 2923.5(c) (contact provision to "assess the borrower's financial situation and explore options for the borrower to avoid foreclosure"). State the date "contact" with the borrower(s) was accomplished: Date of contact began on or before Jul 17, 2006. 3. [ ] the beneficiary or beneficiary's authorized agent did not make contact with the borrower to "assess the borrower's financial situation and explore options for the borrower to avoid foreclosure"; however, the beneficiary or beneficiary's authorized agent did make the following efforts to contact the borrower: [check applicable choices and complete if applicable] [ ]. a. Attempted [insert #] times to contact the borrower at the borrower's primary telephone number in the lender's or loan servicer's file. [ ] b. Attempted [insert #] times to contact the borrower at the borrower's primary and secondary telephone numbers in the lender's or loan servicer's [ ] c. Mailed a letter by first class mail and certified mail return receipt requested or by both first class mail and certified mail return receipt requested] advising the borrower [] of the intent of the lender's authorized agent] to desire to speak to borrower to assess the borrower's financial situation and to explore options for the borrower to avoid foreclosure. The date of the lender or lender's authorized agent's toll free number; (2) of the lender's or lender's authorized agent's direct telephone number to contact be lender or the lender's authorized agent; and (3) of the toll-free telephone number made available by HUD to find a HUD-certified housing counseling agency. d. Determined that the borrower's primary telephone number or numbers on file, if any, have been disconnected. [ ] e. No efforts to contact were made. Pursuant to California Civil Code § 2923.5(b)(1), the borrower has surrendered the property as evidence by a letter confirming the surrender or by delivering the keys to the property to the mortgagee, trustee, beneficiary, or authorized agent of the mortgagee, trustee, or beneficiary. The surrender letter was received on ____[date] and the keys were received on : ____[date]. [ ] f. No efforts at contact were made. Pursuant to Civil Code § 2923.5 (b)(3), the beneficiary or beneficiary's authorized agent has evidence in its file, and reasonably believes, that the borrower has contracted with than organization, person, or entity whose primary business is advising people who have decided to leave their homes on how to extend the foreclosure process and avoid their contractual obligations to beneficiaries. [ ] g. No efforts at contact were made. Pursuant to Civil Code § 2923.5(b)(3), the beneficiary or the beneficiary's authorized agent verified information that, on or before the date of this declaration, the borrower(s) had filed for bankruptcy, and the proceedings have not been finalized. "Finalized" is not defined by § 2923.5(b)(3). For purposes of this Code section, trustee, foreclosure agent enclose their authorized agent are defining the term as either: (1) an order entered on the court's docket disposing of by the court; or. (2) an order entered on the court's docket dismissing the bankruptcy case. If the beneficiary or the beneficiary's agent interprets 'finalized' in another manner, please state the basis upon which the beneficiary believes that the bankruptcy has not been finalized: [ ] h. [complete if other explanation]: The undersigned authorized the trustee, foreclosure agent and/or their authorized agent to sign, on behalf of the beneficiary/authorized agent, the notice of sale containing the declaration required pursuant to Civil Code § 2923.5(C). Dated: OCT 10 2008 Tina Jones (Beneficiary/Authorized Agent's signature) Tina Jones Assistant Vice President Print Name Date: 6/16/2010 Old Republic Default Management Services, a Division of Old Republic National Title Insurance Company, as Trustee 2001 City Parkway West, Suite 200 Orange, CA 92868(913) (866) 260-9202 For Sale Information Contact: Priority Posting and Publishing (714) 573-1965 April Bash, Foreclosure Specialist "We are attempting to collect a debt, and any information obtained will be used for that purpose." 7/14/12 5/23, 6/20, 07/07/2010

5570 mean jn23,30jy7c

NOTICE OF TRUSTEE'S SALE File No. 7037 05254 Title Order No. 4411512 APN No. 1008130/000000025 APN 049-111-140-000 YOU ARE IN DEFAULT UNDER A DEED OF TRUST DATED 05/13/03. UNLESS YOU TAKE ACTION TO PROTECT YOUR PROPERTY, IT MAY BE SOLD AT A PUBLIC SALE. IF YOU NEED AN EXPLANATION OF THE NATURE OF THE PROCEEDING AGAINST YOU, YOU SHOULD CONTACT A LAWYER. A public auction sale to the highest bidder for cash, cashier's check drawn on a state or national bank, check drawn by state or federal credit union, or a check drawn by a state or federal savings and loan association, or savings bank specified in 5102 to the Financial code and authorized to do business in this state, will be held by duly appointed trustee. The sale will be made, but without covenant or warranty, expressed or implied, regarding title, possession, or encumbrances, to pay the remaining principal sum of the note(s) secured by the Deed of Trust, with interest and late charges thereon, as provided in the note(s), advances, under the terms of the Deed of Trust, interest thereon, fees, charges and expenses of the Trustee for the total amount (at the time of the initial publication of the Notice of Sale) estimated to be set forth below. The amount may be greater on the day of sale. BENEFICIARY MAY ELECT TO BID LESS THAN THE TOTAL AMOUNT DUE. Trustor(s): LORI A. PATTON AND SHARON KAY PATTON Recorded: 7/7/2003 as Instrument No. 2003101171679 in book , page - of Official Records in the office of the Recorder of SISKIYOU County, California Date of Sale: 7/28/2010 at 11:00 AM Place of Sale: At the East entrance to the Siskiyou County Courthouse, 311 Fourth Street, Yreka, CA 96097 Amount of unpaid balance and other charges: $145,961.18 Purported property address is: 3445 N OLD STAGE ROAD MT SHASTA, CA 96067 Assessors Parcel No. 036-330-070 The undersigned Trustee disclaims any liability for any incorrectness of the property address or other common designation, if any, shown herein. If no street address or other common designation is shown, please refer to the referenced legal description for property location. In the event no common address or common designation of the property is provided herein directions to the location of the property may be obtained within 10 days of the date of first publication of this Notice of Sale by sending a written request to Bank of America 475 Crosspoint Parkway Getzville NY 14068 Pursuant to California Civil Code 2923.54 the undersigned, on behalf of the beneficiary, hereby certifies or authorized agent, declares as follows: [ ] The mortgage servicer has obtained from the commissioner a final or temporary order of exemption pursuant to Section 2923.53 that is current and valid on the date the notice of sale is filed. [ ] The timeframe for giving notice of sale specified in subdivision (a) of Section 2923.52 does not apply pursuant to Section 2923.53. If the Trustee is unable to convey title for any reason, the successful bidder's sole and exclusive remedy shall be the return of monies paid to the Trustee, and the successful bidder shall have no further recourse. If the sale is set aside for any reason, the Purchaser at the sale shall be entitled only to a return of the deposit paid. The Purchaser shall have no further recourse against the Mortgagor, the Mortgagee, or the Mortgage Servicer. Date: 6/29/2010 Jenny Lyon Service Corp. 2141 5th Avenue San Diego, CA 92101 619-645-7711 For NON SALE information only Sale Line: 714-730-2727 or Login to www.fidelityasap.com Reinstatement Line: 619-645-7711 Quality Loan Service Corp. If you have previously been discharged through bankruptcy, you may have been released of personal liability for this loan in which case this letter is intended to exercise the note holder's rights against the real property only. THIS OFFICE IS ATTEMPTING TO COLLECT A DEBT ON BEHALF OF THE HOLDER AND OWNER OF THE NOTE. ANY INFORMATION OBTAINED BY OR PROVIDED TO THIS FIRM OR THE CREDITOR WILL BE USED FOR THAT PURPOSE. As required by law, you are hereby notified that a negative credit report reflecting on your credit record may be submitted to a credit report agency if you fail to fulfill the terms of your credit obligations. ASAP# 3600747 06/30/2010, 07/07/2010, 07/14/2010

5574 mean jn30,jy7,14c

NOTICE OF TRUSTEE'S SALE T.S. No. 10-0004039 Title Order No. 4409709 Investor/Broker No. 5711390224 APN No. 108-180-300-000 YOU ARE IN DEFAULT UNDER A DEED OF TRUST DATED 08/18/2005. UNLESS YOU TAKE ACTION TO PROTECT YOUR PROPERTY, IT MAY BE SOLD AT A PUBLIC SALE. IF YOU NEED AN EXPLANATION OF THE NATURE OF THE PROCEEDING AGAINST YOU, YOU SHOULD CONTACT A LAWYER. Notice is hereby given that RECON TRUST COMPANY, N.A., as duly appointed trustee pursuant to the Deed of Trust executed by LEZANN BURKWALL, dated 08/18/2005 and recorded 09/01/05, as Instrument No. 05-0014349, in Book , Page 1, of Official Records in the office of the County Recorder of Siskiyou County, State of California, will sell on 07/28/2010 at 11:00AM, At the Main Entrance to the Siskiyou County Courthouse, 311 Fourth Street, Yreka, CA 96097 at public auction, to the highest bidder for cash, cashier's check(s) drawn on a state or national bank, check(s) drawn by state or federal credit union, or a check(s) drawn by a state or federal savings and loan association, savings association, or savings bank specified in Section 5102 of the Financial Code and authorized to do business in this state, all right, title, and interest conveyed to and now held by it under said Deed of Trust, in the property situated in said County and State and as more fully described in the above referenced Deed of Trust. The street address and other common designation, if any, of the real property described above is purported to be: UNIT 9-2 LOT 49 DRIVE, WEED, CA 96094. The undersigned Trustee disclaims any liability for any incorrectness of the street address and other common designation, if any, shown herein. The total amount of the unpaid balance with interest thereon of the obligation secured by the property to be sold plus reasonable estimated costs, expenses and advances at the time of the initial publication of the Notice of Sale is $67,808.13 It is possible that at the time of sale the opening bid may be less than the total indebtedness due. In addition to cash, the Trustee will accept: cashier's checks drawn on a state or national bank, a check drawn by a state or federal credit union, or a check drawn by a state or federal savings and loan association, savings association, or savings bank specified in Section 5102 of the Financial Code and authorized to do business in this state. Said sale will be made, in an "AS IS" condition, but without covenant or warranty, express or implied, regarding title, possession or encumbrances, to satisfy the obligation secured by said Deed of Trust. The undersigned Trustee disclaims any liability for any incorrectness of the property address or other common designation, if any, shown herein. Trustee: Cinadie Agnew-Sam and Lorena Zepeda Husband and Wife Recorded: 09/22/03, as Instrument No. DOC-03-001-4771, of Official Records of Siskiyou County, California. Date of Sale: 07/28/10 at 11:00 AM Place of Sale: At the East entrance of the Siskiyou County Courthouse, 311 4th Street, Yreka, CA The purported property address is: 411 TECLY DR, MONTAGUE, CA 96064 Assessors Parcel No. 049-111-140-000 The total amount of the unpaid balance of the obligation secured by the property to be sold and estimated costs, expenses and advances at the time of the initial publication of the Notice of Sale is $162,474.90. If the sale is set aside for any reason, the purchaser at the sale shall be entitled only to a return of the deposit paid, plus interest. The purchaser shall have no further recourse against the beneficiary, the Trustee or the trustor. If required by the provisions of Section 2923.5 of the California Civil Code, the declaration from the mortgagee, beneficiary or its authorized agent was recorded in the appropriate County Recorder's Office and reads substantially as follows: The mortgage loan servicer declares that (1) it has obtained a final or temporary order of exemption pursuant to Civil Code § 2923.53 or (2) the timeframe for giving notice of sale specified in subdivision (a) of Civil Code § 2923.52 does not apply pursuant to California Civil Code § 2923.53 (a) (2). Dated: 06/29/2010 NORTHWEST TRUSTEE SERVICES, INC., as Trustee Lilian Tran Authorized Signatory 500 N. Tustin Avenue, Suite 242, Santa Ana, CA 92705 Sale Info: www.USA-Foreclosure.com Automated Sales Line: 714-277-4945 Recorded Sales Pay-Off Requests: (866) 387-8478 THIS OFFICE IS ATTEMPTING TO COLLECT A DEBT AND ANY INFORMATION OBTAINED WILL BE USED FOR THAT PURPOSE. FRM 1003.1864S 07/07, 07/14, 07/21/2010

5586 mean jy7,14,21c

NOTICE OF TRUSTEE'S SALE TS No. 10-0004039 Title Order No. 4409709 Investor/Broker No. 5711390224 APN No. 108-180-300-000 YOU ARE IN DEFAULT UNDER A DEED OF TRUST DATED 08/18/2005. UNLESS YOU TAKE ACTION TO PROTECT YOUR PROPERTY, IT MAY BE SOLD AT A PUBLIC SALE. IF YOU NEED AN EXPLANATION OF THE NATURE OF THE PROCEEDING AGAINST YOU, YOU SHOULD CONTACT A LAWYER. Notice is hereby given that RECON TRUST COMPANY, N.A., as duly appointed trustee pursuant to the Deed of Trust executed by LEZANN BURKWALL, dated 09/18/2005 and recorded 09/01/05, as Instrument No. 05-0014349, in Book , Page 1, of Official Records in the office of the County Recorder of Siskiyou County, State of California, will sell on 07/28/2010 at 11:00AM, At the Main Entrance to the Siskiyou County Courthouse, 311 Fourth Street, Yreka, CA 96097 at public auction, to the highest bidder for cash, cashier's check(s) drawn on a state or national bank, check(s) drawn by state or federal credit union, or a check(s) drawn by a state or federal savings and loan association, savings association, or savings bank specified in Section 5102 of the Financial Code and authorized to do business in this state. Said sale will be made, in an "AS IS" condition, but without covenant or warranty, express or implied, regarding title, possession or encumbrances, to satisfy the obligation secured by said Deed of Trust, advances thereunder, with interest as provided, and the unpaid principal of the Note secured by said Deed of Trust with interest thereon as provided in said Note, plus fees, charges and expenses of the Trustee and of the trusts created by said Deed of Trust. DATED 06/29/2010 RECONTRUST COMPANY, N.A. 1800 Tapo Canyon Rd., CA-6-914-01-94 SIMI VALLEY, CA 93063 Phone: (800) 281-8219 Sale Date Postponement Info: By: Trustee's Sale Officer RECONTRUST COMPANY, N.A. is a debt collector attempting to collect a debt. Any information obtained will be used for that purpose. ASAP# 4419909 06/30/2010, 07/07/2010, 07/14/2010

5576 mean jn30,jy7,14c

NOTICE OF TRUSTEE'S SALE TS # CA-10-352063-VF Order # 400657 YOU ARE IN DEFAULT UNDER A DEED OF TRUST DATED 04/4/2007. UNLESS YOU TAKE ACTION TO PROTECT YOUR PROPERTY, IT MAY BE SOLD AT A PUBLIC SALE. IF YOU NEED AN EXPLANATION OF THE NATURE OF THE PROCEEDING AGAINST YOU, YOU SHOULD CONTACT A LAWYER. A public auction sale to the highest bidder for cash, cashier's check drawn on a state or national bank, check drawn by state or federal credit union, or a check drawn by a state or federal savings and loan association, or savings bank specified in Section 5102 to the Financial code and authorized to do business in this state, will be held by duly appointed trustee. The sale will be made, but without covenant or warranty, expressed or implied, regarding title, possession, or encumbrances, to pay the remaining principal sum of the note(s) secured by the Deed of Trust, with interest and late charges thereon, as provided in the note(s), advances, under the terms of the Deed of Trust, interest thereon, fees, charges and expenses of the Trustee for the total amount (at the time of the initial publication of the Notice of Sale) estimated to be set forth below. The amount may be greater on the day of sale. BENEFICIARY MAY ELECT TO BID LESS THAN THE TOTAL AMOUNT DUE. Trustor(s): MIGUEL NOWICKA AN UNMARRIED PERSON Recorded: 4/30/2007 as Instrument No. 07-0013317 in book , page - Official Records in the office of the Recorder of SISKIYOU County, California Date of Sale: 7/28/2010 at 11:00 AM Place of Sale: At the East entrance to the Siskiyou County Courthouse, 311 Fourth Street, Yreka, CA 96097 Amount of unpaid balance and other charges: $145,961.18 Purported property address is: 3445 N OLD STAGE ROAD MT SHASTA, CA 96067 Assessors Parcel No. 036-330-070 The undersigned Trustee disclaims any liability for any incorrectness of the property address or other common designation, if any, shown herein. If no street address or other common designation is shown, please refer to the referenced legal description for property location. In the event no common address or common designation of the property is provided herein directions to the location of the property may be obtained within 10 days of the date of first publication of this Notice of Sale by sending a written request to Bank of America 475 Crosspoint Parkway Getzville NY 14068 Pursuant to California Civil Code 2923.54 the undersigned, on behalf of the beneficiary, hereby certifies or authorized agent, declares as follows: [ ] The mortgage loan servicer has obtained from the commissioner a final or temporary order of exemption pursuant to Section 2923.53 that is current and valid on the date the notice of sale is filed. [ ] The timeframe for giving notice of sale specified in subdivision (a) of Section 2923.52 does not apply pursuant to Section 2923.53. If the Trustee is unable to convey title for any reason, the successful bidder's sole and exclusive remedy shall be the return of monies paid to the Trustee, and the successful bidder shall have no further recourse. If the sale is set aside for any reason, the Purchaser at the sale shall be entitled only to a return of the deposit paid. The Purchaser shall have no further recourse against the Mortgagor, the Mortgagee, or the Mortgage Servicer. Date: 6/29/2010 Jenny Lyon Service Corp. 2141 5th Avenue San Diego, CA 92101 619-645-7711 For NON SALE information only Sale Line: 714-730-2727 or Login to www.fidelityasap.com Reinstatement Line: 619-645-7711 Quality Loan Service Corp. If you have previously been discharged through bankruptcy, you may have been released of personal liability for this loan in which case this letter is intended to exercise the note holder's rights against the real property only. THIS OFFICE IS ATTEMPTING TO COLLECT A DEBT ON BEHALF OF THE HOLDER AND OWNER OF THE NOTE. ANY INFORMATION OBTAINED BY OR PROVIDED TO THIS FIRM OR THE CREDITOR WILL BE USED FOR THAT PURPOSE. As required by law, you are hereby notified that a negative credit report reflecting on your credit record may be submitted to a credit report agency if you fail to fulfill the terms of your credit obligations. ASAP# 3600747 06/30/2010, 07/07/2010, 07/14/2010

5575 mean jn30,jy7,14c

NOTICE OF INTENT TO ADOPT A MITIGATED NEGATIVE DECLARATION

NOTICE IS HEREBY GIVEN that the McCloud Community Service District (MCSD) has prepared an Initial Study and proposed Mitigated Negative Declaration for the McCloud Water Distribution Project (SCH No. 2010062045). During preparation of the initial study, no significant impacts were determined and the MCSD Board of Directors anticipates adoption of the proposed negative declaration for the project at their regular meeting on July 26th at the hour of 6:00 p.m. at Scout Hall, 405 East Colmsberg Drive, McCloud, CA 96057.

MCCLOUD WATER DISTRIBUTION PROJECT. The proposed project consists of replacement of the existing water distribution system that serves the community of McCloud with an entirely looped distribution system. The water utility including water source, storage and distribution facilities is owned and operated by the McCloud Community Service District (MCSD). The proposed project includes abandoning the existing distribution system in place and replacing it with approximately 12 miles (62,500 linear feet) of 6-inch to 12-inch PVC pipe. The proposed project will be located primarily in existing paved roadways or gravel alleys and requires a limited number of alignments across previously undisturbed land. The distribution system is planned to be constructed in four separate phases, Phase 1 through Phase 4. The actual construction timeline and ultimate phasing will be dependent upon available funds and completion of design level engineering. The proposed project is located throughout the town of McCloud in southern Siskiyou County, California in the following six sections of the McCloud, CA 7.5 minute USGS quad map: Section 36, T40N, R3W; Section 31, T40N, R2W; Section 1 and 12, T39N, R3W; Sections 6 and 7, T39N, R2W. McCloud, CA 7.5 minute USGS quad map (Latitude 41° 15' 8" N, Longitude 122° 9' 10" W). The project area is accessed via State Route 89 (SR 89) and is located throughout the community of McCloud.

The McCloud Community Service District has prepared a draft initial study and a proposed Mitigated Negative Declaration for this project. During preparation of the initial study, no adverse impacts were identified that cannot be mitigated and the MCSD anticipates adoption of a Mitigated Negative Declaration prior to taking action. The draft Mitigated Negative Declaration has been circulated to public agencies for their review and comment. If you have any questions concerning this project, the Draft Mitigated Negative Declaration and project file is available at the following address during business hours: MCSD District Office, 220 Minnesota Avenue, McCloud, CA 96057, (530) 964-2017

Should any person challenge either the environmental determination or the project proposal in court, that person may be limited to raising only those issues raised at the public hearing or in written correspondence delivered to the MCSD during the public comment period.

5589 mean jy7c

NOTICE OF TRUSTEE'S SALE TS # CA-10-352024-VF Order # 400667 YOU ARE IN DEFAULT UNDER A DEED OF TRUST DATED 10/3/2001. UNLESS YOU TAKE ACTION TO PROTECT YOUR PROPERTY, IT MAY BE SOLD AT A PUBLIC SALE. IF YOU NEED AN EXPLANATION OF THE NATURE OF THE PROCEEDING AGAINST YOU, YOU SHOULD CONTACT A LAWYER. A public auction sale to the highest bidder for cash, cashier's check drawn on a state or national bank, check drawn by state or federal credit union, or a check drawn by a state or federal savings and loan association, or savings bank specified in Section 5102 to the Financial code and authorized to do business in this state, will be held by duly appointed trustee. The sale will be made, but without covenant or warranty, expressed or implied, regarding title, possession, or encumbrances, to pay the remaining principal sum of the note(s) secured by the Deed of Trust, with interest and late charges thereon, as provided in the note(s), advances, under the terms of the Deed of Trust, interest thereon, fees, charges and expenses of the Trustee for the total amount (at the time of the initial publication of the Notice of Sale) estimated to be set forth below. The amount may be greater on the day of sale. BENEFICIARY MAY ELECT TO BID LESS THAN THE TOTAL AMOUNT DUE. Trustor(s): MIGUEL NOWICKA AN UNMARRIED PERSON Recorded: 10/9/2001 as Instrument No. 07-0011317 in book , page - Official Records in the office of the Recorder of SISKIYOU County, California Date of Sale: 7/28/2010 at 11:00 AM Place of Sale: At the East entrance to the Siskiyou County Courthouse, 311 Fourth Street, Yreka, CA 96097 Amount of unpaid balance and other charges: $145,961.18 Purported property address is: 3445 N OLD STAGE ROAD MT SHASTA, CA 96067 Assessors Parcel No. 036-330-070 The undersigned Trustee disclaims any liability for any incorrectness of the property address or other common designation, if any, shown herein. If no street address or other common designation is shown, please refer to the referenced legal description for property location. In the event no common address or common designation of the property is provided herein directions to the location of the property may be obtained within 10 days of the date of first publication of this Notice of Sale by sending a written request to Bank of America 475 Crosspoint Parkway Getzville NY 14068. Pursuant to California Civil Code 2923.54 the undersigned, on behalf of the beneficiary, hereby certifies or authorized agent, declares as follows: [ ] The mortgage loan servicer has obtained from the commissioner a final or temporary order of exemption pursuant to Section 2923.53 that is current and valid on the date the notice of sale is filed. [ ] The timeframe for giving notice of sale specified in subdivision (a) of Section 2923.52 does not apply pursuant to Section 2923.53. If the Trustee is unable to convey title for any reason, the successful bidder's sole and exclusive remedy shall be the return of monies paid to the Trustee, and the successful bidder shall have no further recourse. If the sale is set aside for any reason, the Purchaser at the sale shall be entitled only to a return of the deposit paid. The Purchaser shall have no further recourse against the Mortgagor, the Mortgagee, or the Mortgage Servicer. Date: 6/29/2010 Jenny Lyon Service Corp. 2141 5th Avenue San Diego, CA 92101 619-645-7711 For NON SALE information only Sale Line: 714-730-2727 or Login to www.fidelityasap.com Reinstatement Line: 619-645-7711 Quality Loan Service Corp. If you have previously been discharged through bankruptcy, you may have been released of personal liability for this loan in which case this letter is intended to exercise the note holder's rights against the real property only. THIS OFFICE IS ATTEMPTING TO COLLECT A DEBT ON BEHALF OF THE HOLDER AND OWNER OF THE NOTE. ANY INFORMATION OBTAINED BY OR PROVIDED TO THIS FIRM OR THE CREDITOR WILL BE USED FOR THAT PURPOSE. As required by law, you are hereby notified that a negative credit report reflecting on your credit record may be submitted to a credit report agency if you fail to fulfill the terms of your credit obligations. ASAP# 3600747 06/30/2010, 07/07/2010, 07/14/2010

5590 mean jn30,jy7,14c

COMMON LAW (SEE SECTION 14400 ET SEQ. BUSINESS AND PROFESSIONS CODE.)

5568 mean jn23,30jy7,14p

File No. 2010-67-217
FILED
Siskiyou County
June 24, 2010
COLLEEN SETZER, CLERK
BY N. Thomas, Deputy Clerk
Filing Fee 877.00 - For first business time on statement
62.00 - For each additional business name filed on same statement and doing business at the same location.
62.00 - For each additional owner in excess of one owner.

Fictitious Business Name Statement

The following person (persons) is (are) doing business as: Siskiyou and Beyond, 310 Scenic Valley Rd., McCloud, CA 96057, Siskiyou County, mailing: PO Box 819, McCloud, CA 96057
Registered Owner(s)
Curtis E. Parnell, 110 Squaw Valley Rd., McCloud, CA 96057
Ginger W. Parnell, 110 Squaw Valley Rd., McCloud, CA 96057
This business is being conducted by a Husband and Wife
The registrant commenced to transact business under the Fictitious Business Name or Names listed above on: N/A
Ginger W. Parnell
Print Name: Ginger W. Parnell
It was filed with the County Clerk of Siskiyou County on date indicated by file stamp above.
THIS FICTITIOUS NAME STATEMENT EXPIRES FIVE YEARS FROM THE DATE IN WHICH IT WAS FILED IN THE OFFICE OF THE COUNTY CLERK. A NEW FICTITIOUS BUSINESS NAME STATEMENT MUST BE FILED BEFORE THAT TIME. THE FILING OF THIS STATEMENT DOES NOT OF ITSELF AUTHORIZE THE USE IN THIS STATE OF A FICTITIOUS BUSINESS NAME IN VIOLATION OF THE RIGHTS OF ANOTHER UNDER FEDERAL, STATE OR COMMON LAW (SEE SECTION 14400 ET SEQ. BUSINESS AND PROFESSIONS CODE.)

5567 mean jn16,23,30jy7g

File No. 2010-67-197
FILED
Siskiyou County
June 7, 2010
COLLEEN SETZER, CLERK
BY N. Thomas, Deputy Clerk
Filing Fee 877.00 - For first business name on statement
62.00 - For each additional business name filed on same statement and doing business at the same location.
62.00 - For each additional owner in excess of one owner.

Fictitious Business Name Statement

The following person (persons) is (are) doing business as: Magic & Consulting, 4617 Sweetwater Springs Road, Weed, CA 96094, Siskiyou County, mailing: PO Box 33, Mt. Shasta, CA 96067
Registered Owner(s)
Paula Edwards, 637 Dezta Rd., Mt. Shasta, CA 96067
This business is being conducted by an individual
The registrant commenced to transact business under the Fictitious Business Name or Names listed above on: N/A
Paula Edwards
Print Name: Paula Edwards
It was filed with the County Clerk of Siskiyou County on date indicated by file stamp above.
THIS FICTITIOUS NAME STATEMENT EXPIRES FIVE YEARS FROM THE DATE IN WHICH IT WAS FILED IN THE OFFICE OF THE COUNTY CLERK. A NEW FICTITIOUS BUSINESS NAME STATEMENT MUST BE FILED BEFORE THAT TIME. THE FILING OF THIS STATEMENT DOES NOT OF ITSELF AUTHORIZE THE USE IN THIS STATE OF A FICTITIOUS BUSINESS NAME IN VIOLATION OF THE RIGHTS OF ANOTHER UNDER FEDERAL, STATE OR COMMON LAW (SEE SECTION 14400 ET SEQ. BUSINESS AND PROFESSIONS CODE.)

5567 mean jn16,23,30jy7g

SCHOOL YEAR 2010-2011
DUNSMUIR JOINT UNION HIGH SCHOOL DISTRICT
FOR FREE AND REDUCED-PRICE MEALS IN THE NATIONAL SCHOOL LUNCH AND SCHOOL BREAKFAST PROGRAMS

Dunsmuir Joint Union High School has announced its policy for providing free and reduced-price meals for children served under the National School Lunch Program and/or School Breakfast Program. Each school and/or the central office has a copy of the policy, which may be reviewed by any interested party. The household size and income criteria for determining eligibility for free and reduced-price, or full-price meal benefits. Children from households whose income is at or below the level also shown here are eligible for free or reduced-price meals. Children who receive Food Stamp (FS), California Work Opportunity and Responsibility to Kids (CalWORKs), Kinship Guardian Assistance Payments (Kin-GAP), or Food Distribution Program on Indian Reservations (FDPIR) benefits are automatically eligible for free meals regardless of the income of the household in which they reside. Eligibility for a foster child is based on a separate application and solely on the amount of the child's "potential use" income.

FREE ELIGIBILITY SCALE LUNCH, BREAKFAST, MILK

Household Size	Year	Month	Twice Per Month	Every 2 Weeks	Week
1	$14,679	$1,124	$562	$542	$271
2	$19,841	$1,579	$789	$729	$365
3	$23,003	$1,984	$992	$916	$458
4	$26,065	$2,389	$1,195	$1,103	$552
5	$33,527	$2,794	$1,397	$1,290	$645
6	$38,389	$3,200	$1,600	$1,477	$739
7	$43,251	$3,605	$1,803	$1,664	$832
8	$48,113	$4,010	$2,005	$1,851	$926
For each additional family member add		$4,862	$406	$205	$187

REDUCED-PRICE ELIGIBILITY SCALE LUNCH, BREAKFAST

Household Size	Year	Month	Twice Per Month	Every 2 Weeks	Week
1	$20,036	$1,670	$835	$771	$386
2	$26,955	$2,247	$1,124	$1,037	$519
3	$33,874	$2,823	$1,412	$1,303	$652
4	$40,793	$3,400	$1,700	$1,569	$785
5	$47,712	$3,976	$1,988	$1,836	$918
6	$54,631	$4,553	$2,277	$2,102	$1,051
7	$61,550	$5,130	$2,565	$2,369	$1,184
8	$68,469	$5,706	$2,853	$2,634	$1,317
For each additional family member add		$6,919	$577	$289	$267 $134

In accordance with federal law and U.S. Department of Agriculture (USDA) policy, this institution is prohibited from discriminating on the basis of race, color, national origin, sex, age, or disability.
To file a complaint of discrimination, write USDA, Director, Office of Civil Rights, Room 326-W, Whitten Building, 1400 Independence Avenue, SW, Washington, D.C. 20250-9410 or call 202-720-5964 (voice and TDD). The USDA is an equal opportunity provider.

Application forms are being distributed to all households with a letter informing them of the availability of free and reduced-price meals by enrolled children. Applications are also available at the principal's office in each school. To apply for free or reduced-price meal benefits, households must complete an application and return it to the school for processing. Applications are accepted throughout the school year. The information households provide on the application will be used to determine meal eligibility and may be verified at any time during the school year by school or program officials.
Requirements for school officials to determine eligibility for free and reduced-price benefits are as follows: For households receiving Food Stamp, CalWORKs, Kin-GAP, or FDPIR benefits — applications need only include the enrolled child(ren)'s name, Food Stamp, CalWORKs, Kin-GAP, or FDPIR case number, and the signature of an adult household member. For households who do not list a Food Stamp, CalWORKs, Kin-GAP, or FDPIR case number, the application must include the names of all household members, the amount and source of the income received by each household member, and the signature and correct social security number of an adult household member. If the household member who signs the application does not have a Social Security number, the household member must indicate on the application that a Social Security number is not available.
Under the provisions of the free and reduced-price meal policy, the determining official(s), as designated by the sponsorship, shall review applications and determine eligibility. Parents or guardians disconfirmed with the eligibility ruling may discuss the decision with the determining official on an informal basis. Parents may also make a formal request for an appeal hearing of the decision and may do so orally or in writing with the sponsorship's hearing official. Parents or guardians should contact the child(ren)'s school(s) for specific information regarding the name of the determining official and/or hearing official for a specific school, agency, or district.
If a household member becomes unemployed or if the household size increases, the household should contact the school. Such changes may make the children of the household eligible for benefits if the household's income falls at or below the levels shown above.
Direct Certification
Households that receive Food Stamp, CalWORKs, Kin-GAP, or FDPIR benefits may not have to complete an application for Free or Reduced-Price Meals or Free Milk. School officials will determine eligibility for free meals based on documentation obtained directly from the Food Stamp, CalWORKs, Kin-GAP, or FDPIR office that a child is a member of a household currently receiving Food Stamp or FDPIR benefits or an assistance unit receiving CalWorks or Kin-GAP benefits. School officials will notify households of their eligibility, but those who do not want their child(ren) to receive free meals must contact the Food Stamp, CalWORKs, Kin-GAP, and FDPIR household should complete an application if they are not notified of their eligibility by August 20, 2010.

5587 mean jy7c

Section B Herald, Press, News Wednesday, July 7, 2010 Page 8

File No. 2010-67-172
FILED
Siskiyou County
June 24, 2010
COLLEEN SETZER, CLERK
BY N. Thomas, Deputy Clerk
Filing Fee 877.00 - For first business name on statement
62.00 - For each additional business name filed on same statement and doing business at the same location.
62.00 - For each additional owner in excess of one owner.

Fictitious Business Name Statement

The following person (persons) is (are) doing business as: Siskiyou and Beyond, 310 Scenic Valley Rd., McCloud, CA 96057, Siskiyou County, mailing: PO Box 819, McCloud, CA 96057
Registered Owner(s)
Curtis E. Parnell, 110 Squaw Valley Rd., McCloud, CA 96057
Ginger W. Parnell, 110 Squaw Valley Rd., McCloud, CA 96057
This business is being conducted by a Husband and Wife
The registrant commenced to transact business under the Fictitious Business Name or Names listed above on: N/A
Ginger W. Parnell
Print Name: Ginger W. Parnell
It was filed with the County Clerk of Siskiyou County on date indicated by file stamp above.
THIS FICTITIOUS NAME STATEMENT EXPIRES FIVE YEARS FROM THE DATE IN WHICH IT WAS FILED IN THE OFFICE OF THE COUNTY CLERK. A NEW FICTITIOUS BUSINESS NAME STATEMENT MUST BE FILED BEFORE THAT TIME. THE FILING OF THIS STATEMENT DOES NOT OF ITS

Job

from Page 1E

"Your first job probably is not going to be your last one. Think of it as a steppingstone and keep circulating."

◆ **CONDUCT YOURSELF WITH INTEGRITY.** In business, it's easy to cut corners to save time or clinch a deal. Amy Sussman of EWM Realtors in Coral Gables, Fla., says she has learned the value of honesty and a good reputation. "If you treat people well, you can have a prosperous career and family life."

◆ **LOVE YOUR WORK.** Restaurateur Tim Petrillo, encourages college grads to find a career they enjoy. He says if you love what you do, work will be fun and success will follow. Petrillo, the father of young girls, puts in long hours as owner of several of Fort Lauderdale's most popular dining spots and knows that to be successful it takes hard work, energy and sacrifice.

◆ **DON'T STOP LEARNING.** Elaine Szeto, a senior vice president with PNC Financial Services Group, believes learning is ongoing. She wishes she knew earlier in her career that you don't have to be all-knowing all the time. "Give yourself permission to ask questions. I think that's the way to be successful."

◆ **EXPERIENCE MATTERS.** Many of today's graduates want to be entrepreneurs right out of school. I read a blog post by Scott K. Field, an Austin, Texas, solo law practitioner, who had some great advice to graduates considering immediately going solo: don't. "A recent graduate should find a job somewhere where he can gain experience and receive on-the-job training," Field insists. "Experience matters."

◆ **SEEK A MENTOR.** Aida Levitan broke barriers as a leader in Hispanic marketing and advertising. Levitan says as a young up-and-comer trying to have an outside life and get ahead, she found it difficult to find a mentor who understood the challenges that Hispanic women face. Even more, she was afraid to ask, worried it looked as if she were a slacker.

◆ **DON'T EXPECT TOO MUCH TOO SOON.** Few of us are lucky enough to land the perfect job in our 20s. Eduardo Marturet, music director and conductor of The Miami Symphony, sees college graduates getting easily frustrated if they don't land the ideal job immediately. His advice: "You have to have a good deal of experience from other jobs in order to be ready for the ideal job."

The Motley Fool®

To Educate, Amuse & Enrich

What Is This Thing Called The Motley Fool?

Remember Shakespeare? Remember "As You Like It"? In Elizabethan days, Fools were the only people who could get away with telling the truth to the King or Queen.

The Motley Fool tells the truth about investing, and hopes you'll laugh all the way to the bank.

Ask the Fool

A Big Average

Q How is "the Dow" calculated? — *L. M., Walnut Creek, Calif.*

A The 114-year-old Dow Jones industrial average (DJIA) is one of the oldest U.S. market indexes. It's essentially the average stock price of 30 companies, such as Walt Disney, General Electric, Microsoft, Boeing, McDonald's, Coca-Cola, ExxonMobil, IBM, Pfizer, AT&T and American Express.

It probably seems like an unlikely average, though, hovering around 10,000, since none of the stocks is selling for anywhere near $10,000 per share.

But the shares, on average, actually would trade in the neighborhood of $10,000 — if they'd never been split, issued dividends, or undergone major changes such as spin-offs or mergers during their stints in the index.

To arrive at the index number, the stock prices of the 30 component stocks are added together, and then divided by the "divisor" (which is adjusted frequently and was 0.13211927 the last time we checked).

To understand how each stock affects the average, know that if, say, IBM falls by 2 points, you can just divide 2 by the divisor and learn that the DJIA will fall by 15.11 points (2 divided by 0.13211927 equals 15.11). Thus, stocks with higher prices have a bigger influence on the Dow.

...

Q When a stock falls, I lose money. Where does it go? — *N.F., Grand Rapids, Mich.*

A When a company's stock price declines, nobody necessarily directly benefits. Imagine you own shares of the Iron Range Ounce Co. (Ticker: BULBZ). If shares drop 20 percent one day, you haven't technically lost any money — unless you sell the stock.

The shares are less valuable, though. When a stock tumbles, its value isn't redistributed. It merely shrinks. Think of how a car or baseball card will see its value change over time.

Got a question for the Fool? Send it to — Ask Fool to Us

Fool's School

A Mini-Glossary

Savvy investors need to have some financial terms under their belts — like these:

Bear market: when the overall market loses value over an extended period of time. There's no official definition of it, but many analysts feel a drop of at least 10 percent is needed. A smaller drop is often called a "correction" (though that term is never used when the market moves up 10 percent).

Book value: a company's assets, minus any liabilities and intangible assets. Book value is the value of a company that can be found via its balance sheet. It's often represented as a per-share value by taking the company's shareholder equity and dividing it by the current number of shares outstanding.

Capital appreciation: One of the two components of total return (along with dividend yield), capital appreciation reflects how much the underlying value of a security has increased. If you bought a stock at $10 per share and it has risen to $13, you have enjoyed a 30 percent return or appreciation on your invested capital.

Capital gain/loss: the difference between the price at which an asset is sold and its original purchase price (or "basis").

Doe: a deer, a female deer.

Liquidity: a measure of how quickly a security can be sold at a fair price and converted to cash. Illiquid stocks are those that don't trade in high volume — so having too many shares of them would make for a position that cannot necessarily be sold.

Market timing: an investment strategy based on predicting short-term price changes in securities, which is virtually impossible to do.

Standard & Poor's 500 Index: an index of 500 of America's biggest publicly traded companies. The S&P 500 is considered a good measurement of the overall U.S. stock market, and indeed, it represents about 75 percent of the market.

Treasury bill (T-bill): a short-term discounted security issued by the U.S. government, with a maturity of one year or less.

Learn more at **www.investorwords.com** and **http://wiki.fool.com.**

My Dumbest Investment

Waited Too Long

My dumbest mistake was waiting until my late 40s to even think much about my financial future.

My first IRA was spent keeping my spouse and me afloat while we had only one income. My current Roth took a big hit in 2008, but recovered well in 2009. Thanks to my cleaning business going well, I'm starting to have extra money to invest.

I hope and plan to be debt-free in four or five years and am now engrossed in learning everything I can about investing. I'm invested in about a dozen stocks now. — *G.B., online*

The Fool responds: The earlier we start saving and investing, the better. A 30-year-old has around 35 years to build wealth until retirement, while a 45-year-old has just 20. (Those with insufficient savings should consider working a few more years — it can do wonders for your nest egg.)

Many people don't get their financial wake-up call until their 50s or later, so it's good that you're on the ball now. Pay off any high-interest-rate debt first, though, before investing.

Do you have an embarrassing lesson learned the hard way? Boil it down to 100 words (or less) and send it to The Motley Fool c/o My Dumbest Investment. Got one that worked? Submit to My Smartest Investment. If we print yours, you'll win a Fool's cap!

The Motley Fool Take

Healthy Dividend Hike

UnitedHealth Group (NYSE: UNH) upped its dividend more than 14-fold recently, from a token $0.03 once a year to $0.50 split into quarterly payments. The new yield should woo some investors who might be nervous about the health of the industry after the passage of health-care reform.

Customers who balk, though, may not realize the company is generating the same profit and free cash flow no matter what its dividend is. Returning money to investors may actually be the best use of UnitedHealth's cash. The company had previously used the cash it generated to grow externally through acquisitions, but further consolidation in the insurance industry is likely to be frowned upon. Justified or not, areas with just a few insurers — and therefore a lack of competition — were associated with high health-care costs during the reform movement.

Besides, it's not like UnitedHealth is giving up all its cash; the current dividend is expected to take up only about an eighth of UnitedHealth's cash flow. That will still leave plenty of money to repurchase shares or expand externally, potentially in its Health Services businesses, which is in the business of lowering health-care costs — a popular notion these days.

(UnitedHealth Group is a "Motley Fool Inside Value" and "Motley Fool Stock Advisor" selection, and the Fool owns shares of it.)

Foolish Trivia

Name That Company

Founded in 1996 by a former University of Maryland football player, I make performance apparel, footwear and accessories. My synthetic fabrics wick moisture from the body and are worn by athletes and others around the world. My prescription is simple: Wear my HeatGear® when it's hot, ColdGear® when it's cold, and AllSeasonGear® between the extremes. I'm the official outfitter of many sports teams, and my marketing campaigns have used the "Protect This House," "Click-Clack" and "New Prototype" phrases. My revenue has grown by an annual average of 32 percent over the past five years. Who am I?

Know the answer? Send it to us with Foolish Trivia on the top and you'll be entered into a drawing for a nifty prize!

LAST WEEK'S TRIVIA ANSWER

Based in Houston, I'm the largest waste company in North America, with 273 active landfill disposal sites, 16 waste-to-energy plants, 134 recycling plants and 111 beneficial-use landfill gas projects. As the continent's largest recycler, I recycled enough waste to fill the Empire State Building 12.5 times or fill more than 111,500 Boeing 737s. I use waste to create energy, too: My landfill gas and waste-to-energy projects produce energy equivalent to 14 million barrels of oil, enough to power more than 1 million homes. I operate one of the largest fleets of heavy-duty trucks powered exclusively by natural gas. Who am I? (Answer: Waste Management)

WRITE TO US: Send questions for Ask the Fool, Dumbest (or Smartest) Investments (up to 100 words) and your Trivia Entries to Fool@fool.com or to The Motley Fool, 2000 Duke St., Fourth Floor, Alexandria, VA 22314-3128.

© 2010 The Motley Fool Co. & Contributors. [illegible]

Cards

from Page 1E

So which cards sell closest to their face value?

The cards that have a broad appeal and high utility, perhaps to buy groceries or gas, said Kristin Donelson of Plastic Jungle.

For example, Plastic Jungle offers 92 percent cash back for a Target gift card and 90 percent for a Walmart card. The cards are then resold for 97 percent and 96 percent of their face value, respectively.

All three sites offer 5 percent more if you accept an Amazon gift card as payment. To sell your card, you must open an account with the site. You're then responsible for safely mailing the gift card to the company, so you might want to insure the package or get a tracking number. Only Plastic Jungle offers a prepaid shipping label for sellers, but extras such as insurance are up to you. Your payment is sent once the card is received.

For buyers

The sites also can be good places to get gift cards at a discount.

Cards are listed so you can quickly see their value and sale price. For example, you might see that a $100 Starbucks card is going for $88. There are no tax, fees or shipping costs, so buyers only pay the sale price.

Cardpool and Plastic Jungle only buy and sell cards that have no fees or expiration dates. GiftCardRescue requires that expiration date be at least six months away. This shouldn't be too much of a concern, however, because gift cards to major retailers usually don't have expiration dates. And starting Aug. 22, a new law will ban expiration dates on all gift cards for at least five years after they're purchased.

Pay

from Page 1E

"People with bachelor's degrees will increasingly get not very highly satisfactory jobs," said W. Norton Grubb, a professor at the University of California at Berkeley School of Education. "In that sense, people are getting more schooling than jobs are available."

He noted that in 1970, 77 percent of workers with a bachelor's degree were employed in professional and managerial occupations. By 2000, that had fallen to 60 percent.

Of the nearly 1 million new jobs created since hiring turned up in January, about half have been temporary census jobs. Most of the rest are concentrated in such industries as retail, hospitality and temporary staffing, according to the Bureau of Labor Statistics.

Job prospects have improved slightly for college graduates. Twenty-five percent of college seniors this year had a job waiting for them upon graduation, up from one in five last year, according to a survey by the National Association of Colleges and Employers.

Economists say it's understandable that the early stages of the recovery are benefiting less-educated workers. They were the hardest hit during the downturn; they're also cheaper and often easier for employers to bring on board.

No one is arguing that higher education isn't beneficial. Even now, the unemployment rate for college graduates stands at 4.7 percent — less than half of the figure for workers with only a high school diploma.

Also, federal statistics for 2008 show that men 25 and older with a bachelor's degree pulled down a median salary of $65,800. That compares with a median of $39,010 for men in the same age group who had completed only high school. Earnings for women were broadly smaller.

"In my mind, the data is overwhelmingly clear: The B.A. is worthwhile," said Stephen Rose, a labor economist and research professor at Georgetown University.

Key

from Page 1E

It costs about $25 to buy an extra key from a dealer, locksmith or sometimes a local hardware store, and they duplicate the keys by cutting grooves in them, just like they used to. But here's where you can save money by getting the key early: The keys still must be programmed to match the signal to the car's computer. Dealers know how to do this. Some locksmiths also have figured it out on many models. But the programming can cost another $50.

On later-model Fords, for instance, if you put in each of your keys and turn the car to the "on" position for a few seconds (you don't need to start it), then put in the new key and do the same thing, the car will program the key automatically, said Greg Brandt, owner of Brandt Locksmiths in Kansas City.

"If you don't have three keys, you're leaving yourself open for some expense if you lose a key," said Jan Freudenberg, parts manager at Shults Ford in Wexford, Pa., north of Pittsburgh.

Which cars program keys themselves and how many keys you need to do that varies by model and make. It's wise to check with your dealer or a locksmith before spending any money.

The cheaper option

If you're prone to locking keys in your car, get a conventional metal key without a chip and have a locksmith or hardware store cut it to match your key. It won't start the car, but it will open the doors, and you can get in without having to call a locksmith or tow truck.

Protect your fob

Make sure you don't leave it in your pockets and run it through the washing machine. In most cases, that will fry the circuitry and you'll have to spend $50 or more on a replacement.

Since more automakers are integrating the fob into the head of the key, that makes it even more important to keep your fob out of the water. It can cost $110 or more just for a fob and key that are combined, and that doesn't include another $50 or so for programming.

Interview

from Page 1E

You may be perfect for the job, but you must convey that quickly and concisely and in a way that the interviewer thinks, "Hmm. I'd like to know more about you."

On a recent radio show in this area, the topic was the job market for this year's college graduates. A recruiter called to tell what he looks for in interviewing job candidates.

Chief among them, he said, be follows the DYLT rule: Do you like them?

Even when interviewers ask you to talk about yourself, they're looking for the value you can add to the organization. There probably are multiple candidates who can meet their needs.

So the differentiation is whether you've conveyed a competent and likable image. As the recruiter noted, people like to do business with people they like.

Montford noted: "You wouldn't be interviewing if you weren't qualified for the job, per your resume. The job interview is a process to screen out qualified candidates."

Your resume, which won you the interview, lists your job progression.

The interview is your chance to furnish the facts with some fun — a glimpse into the competent but pleasant person that the interviewer would want to bring on board.

Notice of Public Scoping

The Department of the Interior and the California Department of Fish and Game are holding seven public scoping meetings to solicit input on issues and impacts to be addressed in an Environmental Impact Statement/Environmental Impact Report (EIS/EIR). The EIS/EIR is being prepared for a Secretarial Determination on whether to remove all or part of four Klamath River hydroelectric dams (Iron Gate, Copco 1, Copco 2, and J.C. Boyle) in accordance with the Klamath Hydroelectric Settlement Agreement (KHSA). The EIS/EIR will also evaluate effects of implementing the Klamath Basin Restoration Agreement (KBRA), since it is non-severable from the KHSA.

The Determination, as proposed, would include the removal of all or part of each of the four dams to achieve at a minimum a free-flowing condition and volitional fish passage, site remediation and restoration, including previously inundated lands, measures to avoid or minimize adverse downstream impacts, and all associated permitting, including permits from the states of California and Oregon, as applicable.

Information and updates about the EIS/EIR process, as well as the Secretarial Determination and related processes, will be available at www.klamathrestoration.gov.

The interested public is asked to provide input and comments on the scope of the EIS/EIR, including development of alternatives and significant environmental issues to be addressed. To be reflected in an official scoping report, all public comments are due by July 21, 2010.

Please send written comments to Ms. Tanya Sommer, U.S. Bureau of Reclamation, 2800 Cottage Way, MP-152, Sacramento, CA 95825, or by fax at (916) 978-5055, or by e-mail at: klamathsd@usbr.gov. Comments can also be sent to *Ms. Caitlin Bean, California Department of Fish and Game, 601 Locust Street, Redding CA, 96001*, or by fax at (530) 225-2343, or by email at: KSDcomments@dfg.ca.gov. Written comments may also be submitted during the public scoping meetings.

The public is invited to attend the scoping meetings/workshops that will be held in or near the Klamath Basin. See the following schedule for details of these meetings.

Copco Village, CA
10am - 1 pm
Wednesday, July 7, 2010
Copco Community Center
27603 Copco Road
Montague, CA 96064

Yreka, CA.
6-9pm
Wednesday, July 7, 2010
Yreka Community Center
610 N. Oregon,
Yreka, CA 96097

Klamath Falls, OR
6-9pm
Thursday, July 8, 2010
Klamath County Fairgrounds
3531 S. 6th Street,
Klamath Falls, OR 97603

Chiloquin, OR
6-9pm
Friday, July 9, 2010
Chiloquin Community Center
140 First Street,
Chiloquin, OR 97624

Brookings, OR
6-9pm
Tuesday, July 13, 2010
Chetco Activities Center
550 Chetco Way
Brookings, OR 97415

Arcata, CA
6-9pm
Wednesday, July 14, 2010
Arcata Community Center
321 Community Park Way
Arcata, CA 95521

Orleans, CA
6-9pm
Thursday, July 15, 2010
Karuk Tribe Community Room
39051 Highway 96
Orleans, CA 95556